

Cancer in Waushara County

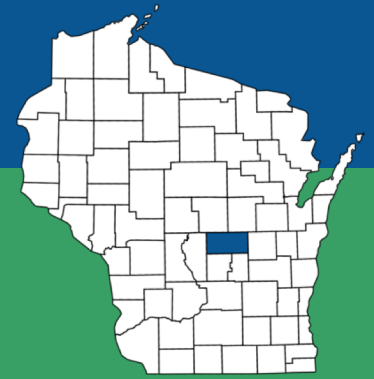

| | | |
|----------------------------|---------------|---------------------|
| County population (2016): | 24,162 | State: 5.78 million |
| Percent rural: | 89 % | State: 30 % |
| Percent racial minorities: | 10 % | State: 18 % |
| Poverty rate: | 14 % | State: 12 % |

Waushara County cancer stats

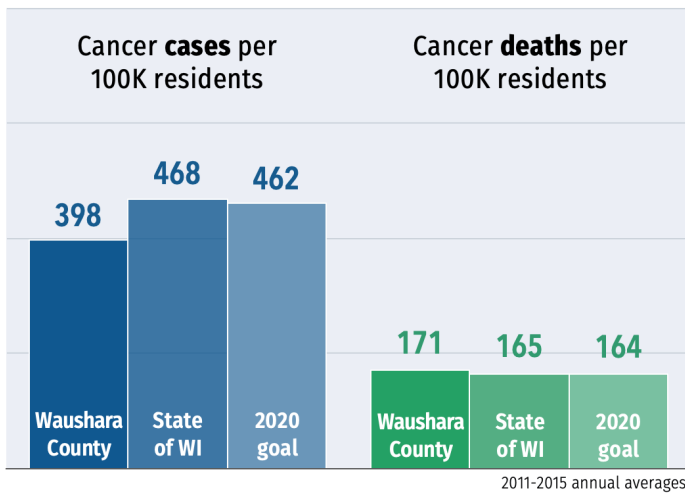

County's 5 most common cancers

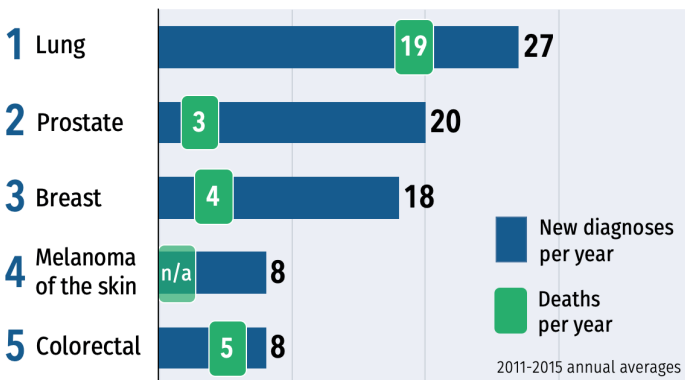

How Waushara ranks among WI counties

1st rank indicates the county with the highest 2011-2015 cancer rate

| | All cancers | Lung | Prostate | Breast | Colorectal | HPV-related |
|-----------|-----------------------|-----------------------|-----------------------|-----------------------|-----------------------|-----------------------|
| New cases | 68 th (72) | 23 rd (72) | 60 th (71) | 57 th (72) | 70 th (71) | 50 th (69) |
| Deaths | 29 th (72) | 29 th (71) | 57 th (65) | 30 th (65) | 42 nd (68) | -- |

Number in parentheses indicates number of Wisconsin's 72 counties that have sufficient data to be ranked for each measure.

What affects cancer outcomes in Waushara County?

A snapshot of social determinants and behaviors that can increase or decrease cancer risk

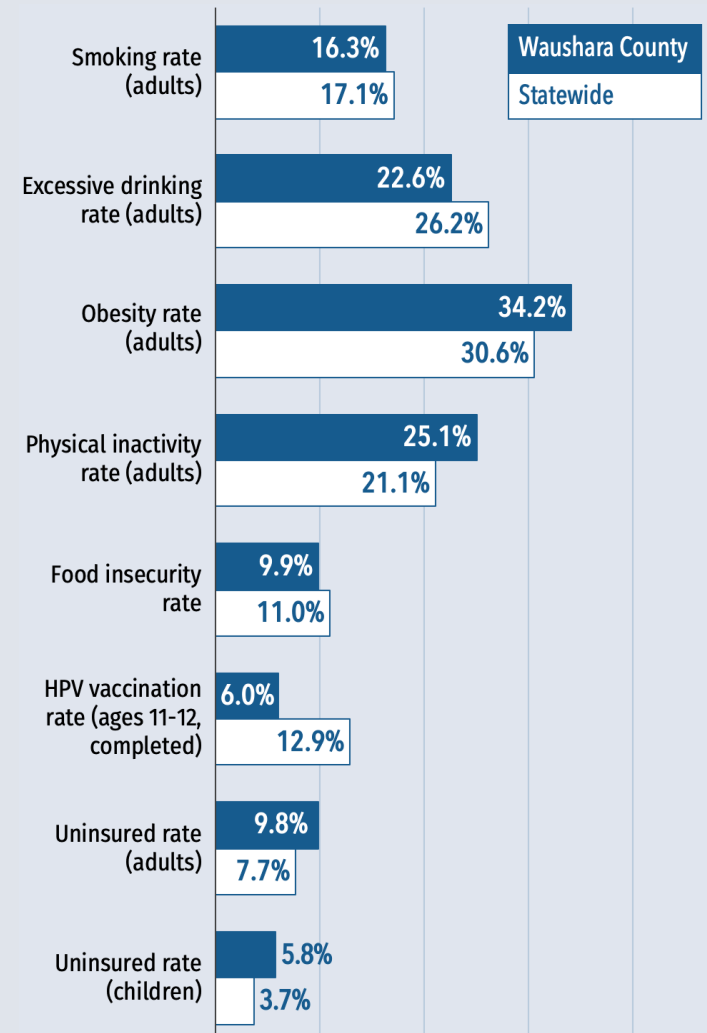

See reverse for more data & sources ▶



Comprehensive Cancer Control Program

Cancer data profile for Waushara County & Wisconsin

| | | Waushara County | State of WI | Source |
|---|--|-----------------|--|--|
| Cancer statistics | New cancer diagnoses per year | 153 | 31,773 | 2011-15 annual average, WI Cancer Reporting System |
| | Cancer incidence rate (diagnoses per 100k residents) | 398 | 468 | 2011-15 annual average, age-adjusted, WI Cancer Reporting System |
| | Cancer deaths per year | 67 | 11,420 | 2011-15 annual average, WI Cancer Reporting System |
| | Cancer death rate (deaths per 100k residents) | 171 | 165 | 2011-15 annual average, age-adjusted, WI Cancer Reporting System |
| | Lung cancer incidence rate (per 100k residents) | 66.3 | 60.0 | 2011-15 annual average, age-adjusted, WI Cancer Reporting System |
| | Breast cancer incidence rate (per 100k women) | 106.0 | 129.7 | 2011-15 annual average, age-adjusted, WI Cancer Reporting System |
| | Prostate cancer incidence rate (per 100k men) | 92.6 | 111.6 | 2011-15 annual average, age-adjusted, WI Cancer Reporting System |
| | Colorectal cancer incidence rate (per 100k residents) | 21.8 | 37.6 | 2011-15 annual average, age-adjusted, WI Cancer Reporting System |
| | HPV-related cancer incidence rate (per 100k residents) | 9.4 | 11.2 | 2011-15 annual average, age-adjusted, WI Cancer Reporting System |
| | Lung cancer death rate (per 100k residents) | 46.2 | 43.0 | 2011-15 annual average, age-adjusted, WI Cancer Reporting System |
| | Breast cancer death rate (per 100k women) | 20.5* | 20.0 | 2011-15 annual average, age-adjusted, WI Cancer Reporting System |
| | Prostate cancer death rate (per 100k men) | 16.8* | 21.2 | 2011-15 annual average, age-adjusted, WI Cancer Reporting System |
| Colorectal cancer death rate (per 100k residents) | 12.8 | 13.7 | 2011-15 annual average, age-adjusted, WI Cancer Reporting System | |
| Behaviors & healthcare | Adult smoking rate | 16.3% | 17.1% | 2016 Behavioral Risk Factor Surveillance System |
| | Adult excessive drinking rate (report binge or heaving drinking) | 22.6% | 26.2% | 2016 Behavioral Risk Factor Surveillance System |
| | Adult inactivity rate (report no leisure-time physical activity) | 25.1% | 21.1% | 2014 Center for Disease Control & Prevention, Diabetes Interactive Atlas |
| | Adult obesity rate | 34.2% | 30.6% | 2014 Center for Disease Control & Prevention, Diabetes Interactive Atlas |
| | Primary care physicians per 10k residents | 2.9 | 8.0 | 2015 Area Health Resource File / American Medical Association |
| | Colorectal screening rate (FOBT last 2 yrs or colorectal endoscopy ever) | n/a | 79.6% | 2016 Behavioral Risk Factor Surveillance System |
| | Mammogram rate (last 2 yrs, age 40+) | n/a | 75.7% | 2016 Behavioral Risk Factor Surveillance System |
| | Pap test rate (last 3 yrs, age 18+ with no hysterectomy) | n/a | 73.8% | 2016 Behavioral Risk Factor Surveillance System |
| | HPV vaccination rate: Boys ages 11-12, completed | 6.3% | 12.0% | 2017 Wisconsin Immunization Registry |
| | HPV vaccination rate: Girls ages 11-12, completed | 5.6% | 14.0% | 2017 Wisconsin Immunization Registry |
| | HPV vaccination rate: Boys ages 13-17, completed | 24.8% | 34.9% | 2017 Wisconsin Immunization Registry |
| | HPV vaccination rate: Girls ages 13-17, completed | 30.0% | 42.4% | 2017 Wisconsin Immunization Registry |
| Population demographics | Population | 24,162 | 5,778,708 | 2016 U.S. Census Population Estimates |
| | Rural percentage | 89.5% | 29.8% | 2010 U.S. Census Population Estimates |
| | Age 65+ percentage | 23.2% | 16.1% | 2016 U.S. Census Population Estimates |
| | High school graduation rate | 91.3% | 88.4% | 2014-2015 EDFacts |
| | Some college (percentage of ages 25-44) | 46.9% | 68.2% | 2012-2016 five-year estimate; American Community Survey |
| | Minorities percentage (all groups except non-Hispanic white) | 10.4% | 18.3% | 2016 U.S. Census Population Estimates |
| | Hispanic percentage | 6.4% | 6.7% | 2016 U.S. Census Population Estimates |
| | African-American percentage | 2.0% | 6.3% | 2016 U.S. Census Population Estimates |
| | Asian percentage | 0.6% | 2.8% | 2016 U.S. Census Population Estimates |
| | American Indian percentage | 0.8% | 1.1% | 2016 U.S. Census Population Estimates |
| Social & economic factors | Median income | \$47,596 | \$56,808 | 2016 Small Area Income & Poverty Estimates |
| | Unemployment rate | 5.2% | 4.1% | 2016 Bureau of Labor Statistics |
| | Poverty rate | 14.3% | 11.8% | 2016 Small Area Income & Poverty Estimates |
| | Children in poverty | 23.5% | 15.7% | 2016 Small Area Income & Poverty Estimates |
| | Children in single-parent homes | 22.6% | 31.5% | 2012-2016 five-year estimate; American Community Survey |
| | Food insecurity (percentage without a reliable food source in past yr) | 9.9% | 11.0% | 2015 Map the Meal Gap |
| | Uninsured adult rate | 9.8% | 7.7% | 2016 Small Area Income & Poverty Estimates |
| | Uninsured youth rate | 5.8% | 3.7% | 2016 Small Area Income & Poverty Estimates |
| | Violent crimes per 100k residents | 95 | 281 | 2012-2014 Uniform Crime Reporting; FBI |
| | Air pollution rating (PM2.5 rate) | 9.2 | 9.3 | 2012 Environmental Public Health Tracking Network |

* Five-year rate unstable due to less than 20 cases
n/a - Not available at county level

Red = County stat is worse than state average
Blue = County stat is better than state average