

Cancer in Taylor County

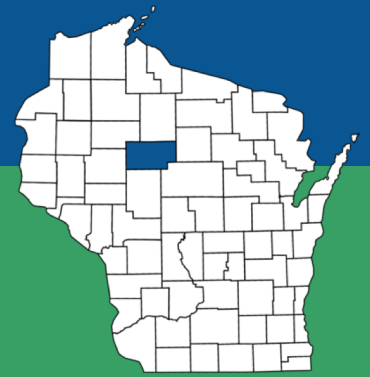

County population (2016):	20,439	State:	5.78 million
Percent rural:	80 %	State:	30 %
Percent racial minorities:	4 %	State:	18 %
Poverty rate:	12 %	State:	12 %

Taylor County cancer stats

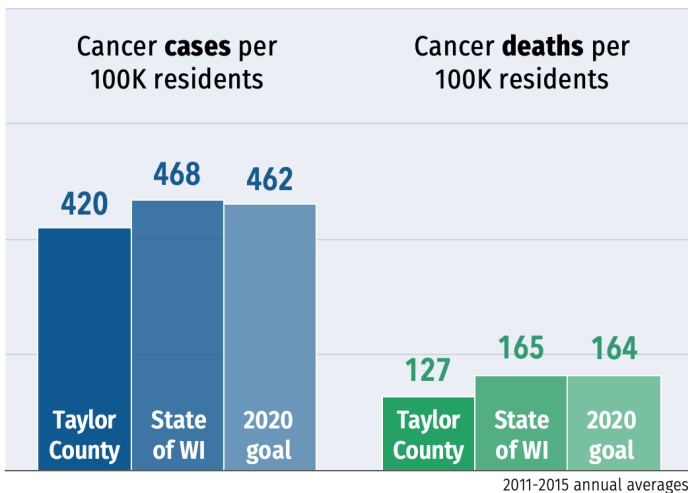

2011-2015 annual averages

County's 5 most common cancers

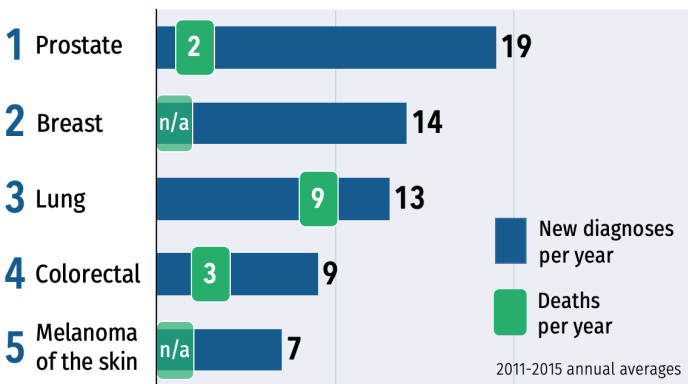

2011-2015 annual averages

How Taylor ranks among other counties

1st rank indicates the county with the highest 2011-2015 cancer rate

	All cancers	Lung	Prostate	Breast	Colorectal	HPV-related
New cases	56 th (72)	67 th (72)	4 th (71)	53 rd (72)	43 rd (71)	69 th (69)
Deaths	72 nd (72)	71 st (71)	54 th (65)	--	51 st (68)	--

Number in parentheses indicates number of Wisconsin's 72 counties that have sufficient data to be ranked for each measure.

What affects cancer outcomes in Taylor County?

A snapshot of social determinants and behaviors that can increase or decrease cancer risk

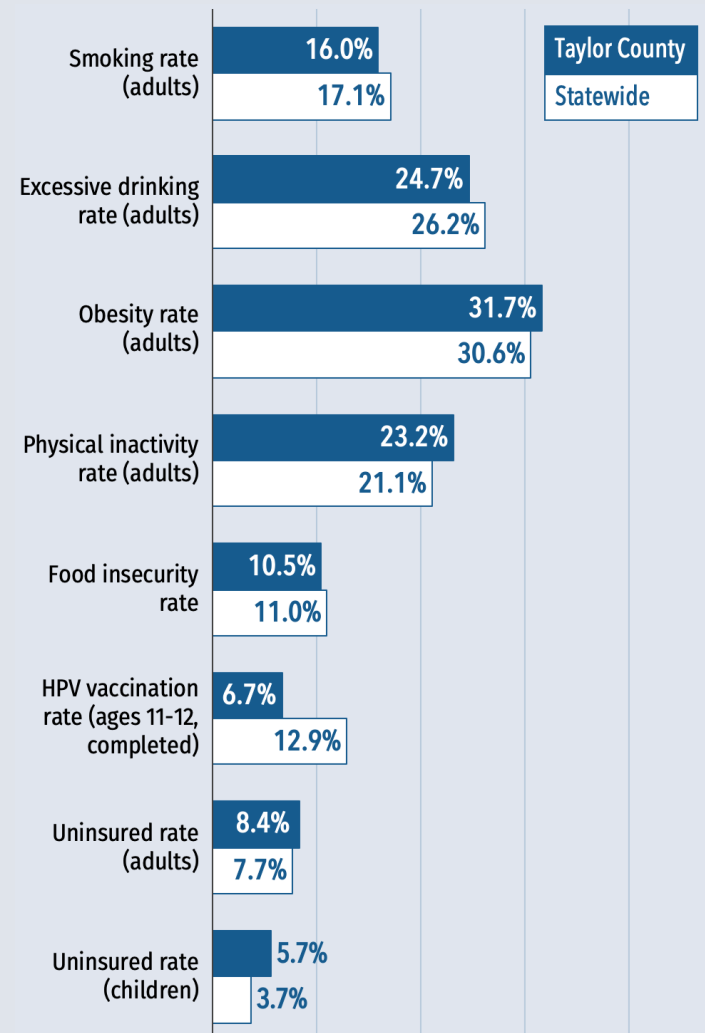

See reverse for more data & sources ▶



Comprehensive Cancer Control Program

Cancer data profile for Taylor County & Wisconsin

		Taylor County	State of WI	Source
Cancer statistics	New cancer diagnoses per year	114	31,773	2011-15 annual average, WI Cancer Reporting System
	Cancer incidence rate (diagnoses per 100k residents)	420	468	2011-15 annual average, age-adjusted, WI Cancer Reporting System
	Cancer deaths per year	37	11,420	2011-15 annual average, WI Cancer Reporting System
	Cancer death rate (deaths per 100k residents)	127	165	2011-15 annual average, age-adjusted, WI Cancer Reporting System
	Lung cancer incidence rate (per 100k residents)	48.0	60.0	2011-15 annual average, age-adjusted, WI Cancer Reporting System
	Breast cancer incidence rate (per 100k women)	108.3	129.7	2011-15 annual average, age-adjusted, WI Cancer Reporting System
	Prostate cancer incidence rate (per 100k men)	134.4	111.6	2011-15 annual average, age-adjusted, WI Cancer Reporting System
	Colorectal cancer incidence rate (per 100k residents)	35.5	37.6	2011-15 annual average, age-adjusted, WI Cancer Reporting System
	HPV-related cancer incidence rate (per 100k residents)	5.7	11.2	2011-15 annual average, age-adjusted, WI Cancer Reporting System
	Lung cancer death rate (per 100k residents)	31.3	43.0	2011-15 annual average, age-adjusted, WI Cancer Reporting System
	Breast cancer death rate (per 100k women)	-	20.0	2011-15 annual average, age-adjusted, WI Cancer Reporting System
	Prostate cancer death rate (per 100k men)	18.0*	21.2	2011-15 annual average, age-adjusted, WI Cancer Reporting System
Colorectal cancer death rate (per 100k residents)	12.0*	13.7	2011-15 annual average, age-adjusted, WI Cancer Reporting System	
Behaviors & healthcare	Adult smoking rate	16.0%	17.1%	2016 Behavioral Risk Factor Surveillance System
	Adult excessive drinking rate (report binge or heaving drinking)	24.7%	26.2%	2016 Behavioral Risk Factor Surveillance System
	Adult inactivity rate (report no leisure-time physical activity)	23.2%	21.1%	2014 Center for Disease Control & Prevention, Diabetes Interactive Atlas
	Adult obesity rate	31.7%	30.6%	2014 Center for Disease Control & Prevention, Diabetes Interactive Atlas
	Primary care physicians per 10k residents	3.4	8.0	2015 Area Health Resource File / American Medical Association
	Colorectal screening rate (FOBT last 2 yrs or colorectal endoscopy ever)	n/a	79.6%	2016 Behavioral Risk Factor Surveillance System
	Mammogram rate (last 2 yrs, age 40+)	n/a	75.7%	2016 Behavioral Risk Factor Surveillance System
	Pap test rate (last 3 yrs, age 18+ with no hysterectomy)	n/a	73.8%	2016 Behavioral Risk Factor Surveillance System
	HPV vaccination rate: Boys ages 11-12, completed	4.4%	12.0%	2017 Wisconsin Immunization Registry
	HPV vaccination rate: Girls ages 11-12, completed	9.1%	14.0%	2017 Wisconsin Immunization Registry
	HPV vaccination rate: Boys ages 13-17, completed	14.2%	34.9%	2017 Wisconsin Immunization Registry
	HPV vaccination rate: Girls ages 13-17, completed	29.1%	42.4%	2017 Wisconsin Immunization Registry
Population demographics	Population	20,439	5,778,708	2016 U.S. Census Population Estimates
	Rural percentage	80.4%	29.8%	2010 U.S. Census Population Estimates
	Age 65+ percentage	19.0%	16.1%	2016 U.S. Census Population Estimates
	High school graduation rate	92.6%	88.4%	2014-2015 ED Facts
	Some college (percentage of ages 25-44)	50.0%	68.2%	2012-2016 five-year estimate; American Community Survey
	Minorities percentage (all groups except non-Hispanic white)	3.9%	18.3%	2016 U.S. Census Population Estimates
	Hispanic percentage	1.9%	6.7%	2016 U.S. Census Population Estimates
	African-American percentage	0.4%	6.3%	2016 U.S. Census Population Estimates
	Asian percentage	0.5%	2.8%	2016 U.S. Census Population Estimates
	American Indian percentage	0.4%	1.1%	2016 U.S. Census Population Estimates
Social & economic factors	Median income	\$50,963	\$56,808	2016 Small Area Income & Poverty Estimates
	Unemployment rate	4.3%	4.1%	2016 Bureau of Labor Statistics
	Poverty rate	11.8%	11.8%	2016 Small Area Income & Poverty Estimates
	Children in poverty	18.3%	15.7%	2016 Small Area Income & Poverty Estimates
	Children in single-parent homes	22.5%	31.5%	2012-2016 five-year estimate; American Community Survey
	Food insecurity (percentage without a reliable food source in past yr)	10.5%	11.0%	2015 Map the Meal Gap
	Uninsured adult rate	8.4%	7.7%	2016 Small Area Income & Poverty Estimates
	Uninsured youth rate	5.7%	3.7%	2016 Small Area Income & Poverty Estimates
	Violent crimes per 100k residents	106	281	2012-2014 Uniform Crime Reporting; FBI
	Air pollution rating (PM2.5 rate)	8.4	9.3	2012 Environmental Public Health Tracking Network

- Data not reportable due to less than 10 cases

* Five-year rate unstable due to less than 20 cases

n/a - Not available at county level

Red = County stat is worse than state average

Blue = County stat is better than state average