

Cancer in Sawyer County

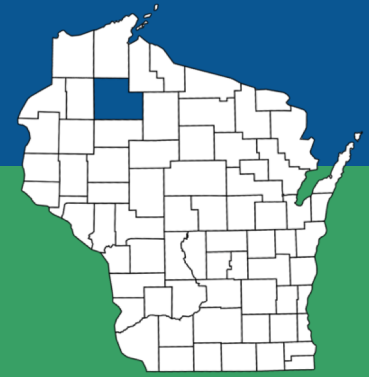

County population (2016):	16,369	State:	5.78 million
Percent rural:	84 %	State:	30 %
Percent racial minorities:	23 %	State:	18 %
Poverty rate:	15 %	State:	12 %

Sawyer County cancer stats

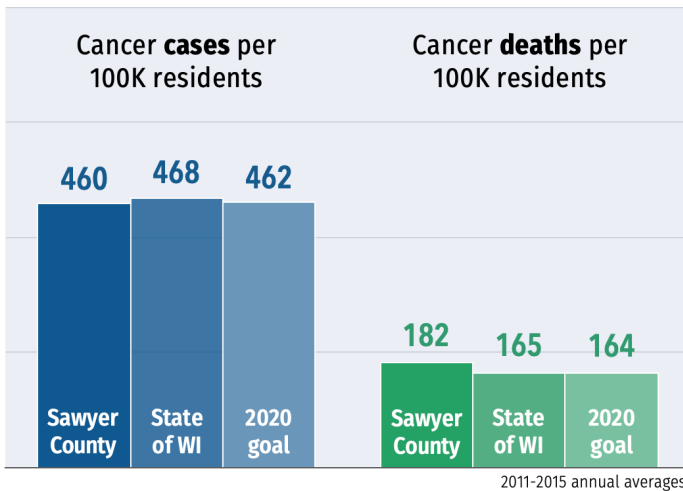

County's 5 most common cancers

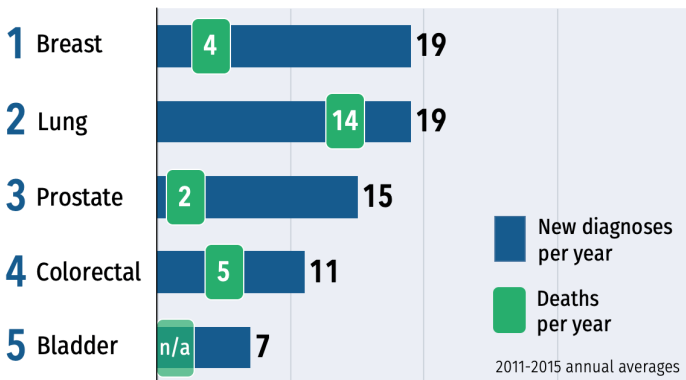

How Sawyer ranks among other counties

1st rank indicates the county with the highest 2011-2015 cancer rate

	All cancers	Lung	Prostate	Breast	Colorectal	HPV-related
New cases	38 th (72)	61 st (72)	43 rd (71)	2 nd (72)	18 th (71)	2 nd (69)
Deaths	14 th (72)	46 th (71)	52 nd (65)	3 rd (65)	7 th (68)	--

Number in parentheses indicates number of Wisconsin's 72 counties that have sufficient data to be ranked for each measure.

What affects cancer outcomes in Sawyer County?

A snapshot of social determinants and behaviors that can increase or decrease cancer risk

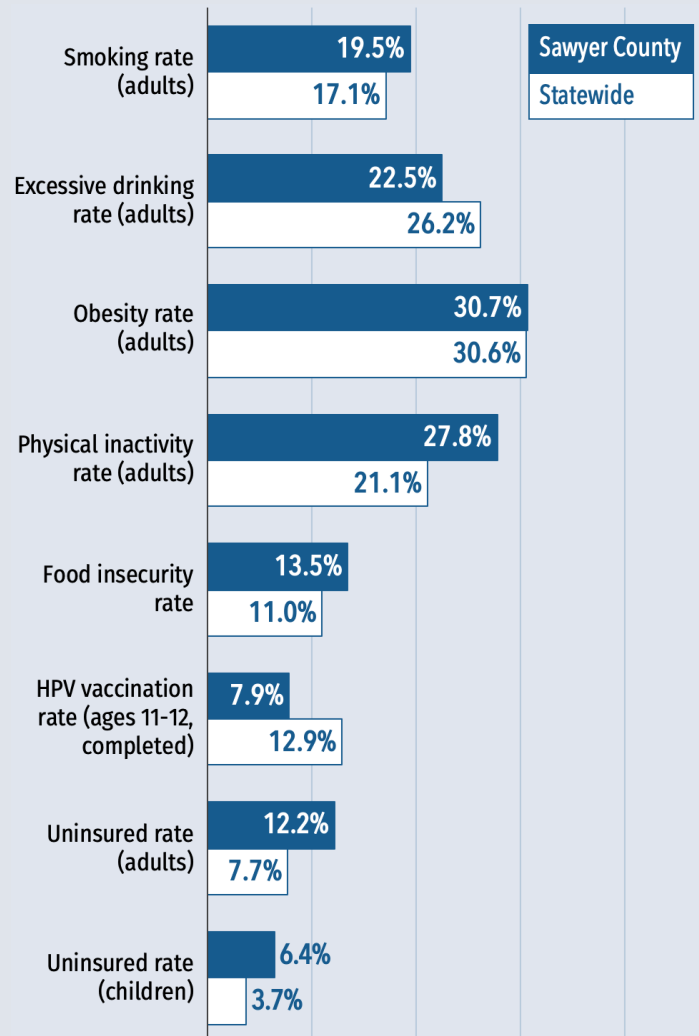

See reverse for more data & sources ▶



Comprehensive Cancer Control Program

Cancer data profile for Sawyer County & Wisconsin

		Sawyer County	State of WI	Source
Cancer statistics	New cancer diagnoses per year	121	31,773	2011-15 annual average, WI Cancer Reporting System
	Cancer incidence rate (diagnoses per 100k residents)	460	468	2011-15 annual average, age-adjusted, WI Cancer Reporting System
	Cancer deaths per year	50	11,420	2011-15 annual average, WI Cancer Reporting System
	Cancer death rate (deaths per 100k residents)	182	165	2011-15 annual average, age-adjusted, WI Cancer Reporting System
	Lung cancer incidence rate (per 100k residents)	50.9	60.0	2011-15 annual average, age-adjusted, WI Cancer Reporting System
	Breast cancer incidence rate (per 100k women)	151.6	129.7	2011-15 annual average, age-adjusted, WI Cancer Reporting System
	Prostate cancer incidence rate (per 100k men)	102.3	111.6	2011-15 annual average, age-adjusted, WI Cancer Reporting System
	Colorectal cancer incidence rate (per 100k residents)	41.7	37.6	2011-15 annual average, age-adjusted, WI Cancer Reporting System
	HPV-related cancer incidence rate (per 100k residents)	17.0	11.2	2011-15 annual average, age-adjusted, WI Cancer Reporting System
	Lung cancer death rate (per 100k residents)	40.5	43.0	2011-15 annual average, age-adjusted, WI Cancer Reporting System
	Breast cancer death rate (per 100k women)	34.3	20.0	2011-15 annual average, age-adjusted, WI Cancer Reporting System
	Prostate cancer death rate (per 100k men)	18.4*	21.2	2011-15 annual average, age-adjusted, WI Cancer Reporting System
Colorectal cancer death rate (per 100k residents)	17.7	13.7	2011-15 annual average, age-adjusted, WI Cancer Reporting System	
Behaviors & healthcare	Adult smoking rate	19.5%	17.1%	2016 Behavioral Risk Factor Surveillance System
	Adult excessive drinking rate (report binge or heaving drinking)	22.5%	26.2%	2016 Behavioral Risk Factor Surveillance System
	Adult inactivity rate (report no leisure-time physical activity)	27.8%	21.1%	2014 Center for Disease Control & Prevention, Diabetes Interactive Atlas
	Adult obesity rate	30.7%	30.6%	2014 Center for Disease Control & Prevention, Diabetes Interactive Atlas
	Primary care physicians per 10k residents	10.4	8.0	2015 Area Health Resource File / American Medical Association
	Colorectal screening rate (FOBT last 2 yrs or colorectal endoscopy ever)	n/a	79.6%	2016 Behavioral Risk Factor Surveillance System
	Mammogram rate (last 2 yrs, age 40+)	n/a	75.7%	2016 Behavioral Risk Factor Surveillance System
	Pap test rate (last 3 yrs, age 18+ with no hysterectomy)	n/a	73.8%	2016 Behavioral Risk Factor Surveillance System
	HPV vaccination rate: Boys ages 11-12, completed	7.5%	12.0%	2017 Wisconsin Immunization Registry
	HPV vaccination rate: Girls ages 11-12, completed	7.7%	14.0%	2017 Wisconsin Immunization Registry
	HPV vaccination rate: Boys ages 13-17, completed	33.2%	34.9%	2017 Wisconsin Immunization Registry
	HPV vaccination rate: Girls ages 13-17, completed	39.0%	42.4%	2017 Wisconsin Immunization Registry
Population demographics	Population	16,369	5,778,708	2016 U.S. Census Population Estimates
	Rural percentage	84.2%	29.8%	2010 U.S. Census Population Estimates
	Age 65+ percentage	24.7%	16.1%	2016 U.S. Census Population Estimates
	High school graduation rate	83.3%	88.4%	2014-2015 EDFacts
	Some college (percentage of ages 25-44)	63.2%	68.2%	2012-2016 five-year estimate; American Community Survey
	Minorities percentage (all groups except non-Hispanic white)	23.0%	18.3%	2016 U.S. Census Population Estimates
	Hispanic percentage	2.4%	6.7%	2016 U.S. Census Population Estimates
	African-American percentage	0.6%	6.3%	2016 U.S. Census Population Estimates
	Asian percentage	0.3%	2.8%	2016 U.S. Census Population Estimates
	American Indian percentage	17.7%	1.1%	2016 U.S. Census Population Estimates
Social & economic factors	Median income	\$44,180	\$56,808	2016 Small Area Income & Poverty Estimates
	Unemployment rate	6.5%	4.1%	2016 Bureau of Labor Statistics
	Poverty rate	15.2%	11.8%	2016 Small Area Income & Poverty Estimates
	Children in poverty	25.5%	15.7%	2016 Small Area Income & Poverty Estimates
	Children in single-parent homes	45.2%	31.5%	2012-2016 five-year estimate; American Community Survey
	Food insecurity (percentage without a reliable food source in past yr)	13.5%	11.0%	2015 Map the Meal Gap
	Uninsured adult rate	12.2%	7.7%	2016 Small Area Income & Poverty Estimates
	Uninsured youth rate	6.4%	3.7%	2016 Small Area Income & Poverty Estimates
	Violent crimes per 100k residents	185	281	2012-2014 Uniform Crime Reporting; FBI
	Air pollution rating (PM2.5 rate)	7.9	9.3	2012 Environmental Public Health Tracking Network

* Five-year rate unstable due to less than 20 cases
n/a - Not available at county level

Red = County stat is worse than state average
Blue = County stat is better than state average