

Cancer in Oneida County

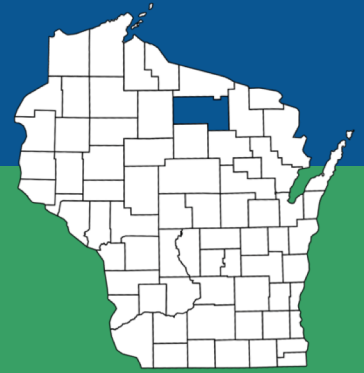

County population (2016):	35,601	State:	5.78 million
Percent rural:	75 %	State:	30 %
Percent racial minorities:	5 %	State:	18 %
Poverty rate:	10 %	State:	12 %

Oneida County cancer stats

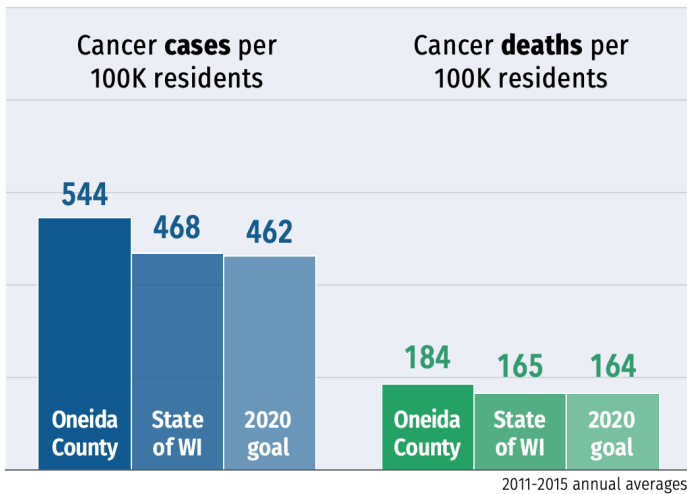

County's 5 most common cancers

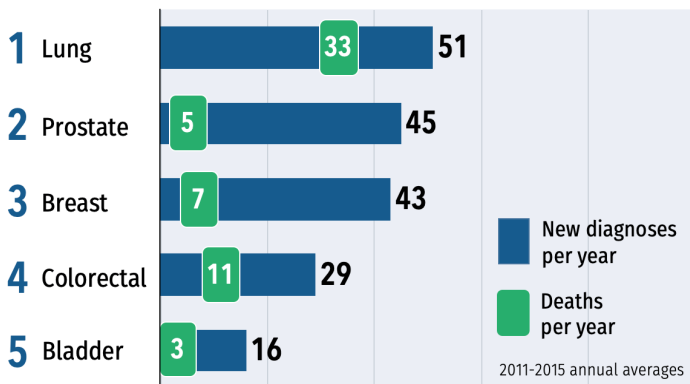

How Oneida ranks among other counties

1st rank indicates the county with the highest 2011-2015 cancer rate

	All cancers	Lung	Prostate	Breast	Colorectal	HPV-related
New cases	2 nd (72)	4 th (72)	2 nd (71)	6 th (72)	3 rd (71)	24 th (69)
Deaths	11 th (72)	11 th (71)	60 th (65)	30 th (65)	12 th (68)	--

Number in parentheses indicates number of Wisconsin's 72 counties that have sufficient data to be ranked for each measure.

What affects cancer outcomes in Oneida County?

A snapshot of social determinants and behaviors that can increase or decrease cancer risk

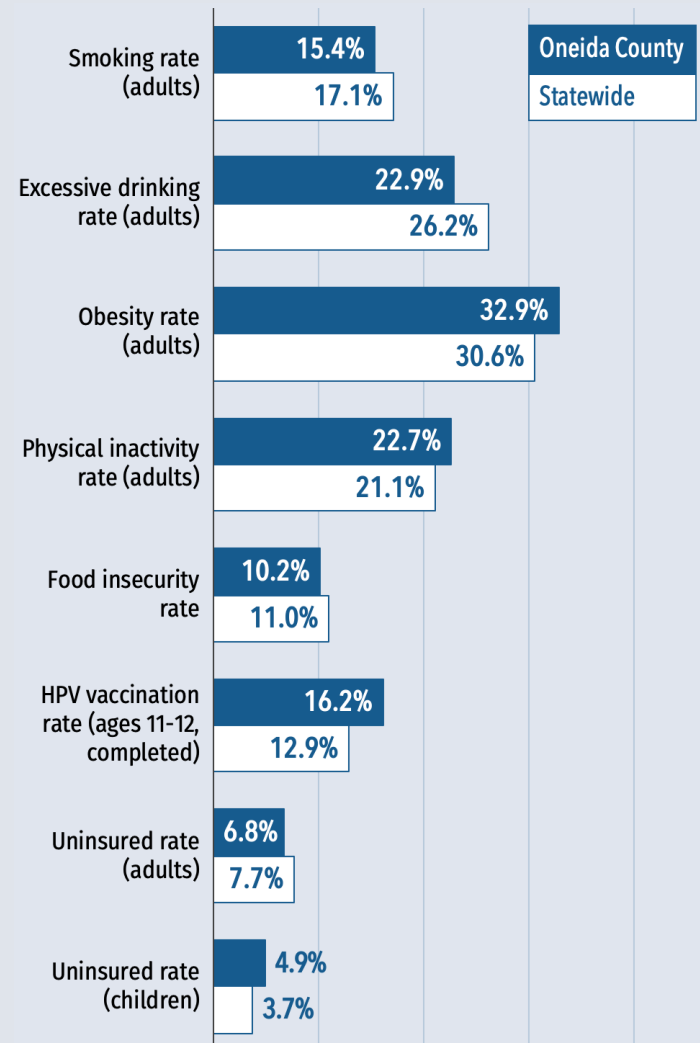

See reverse for more data & sources ▶



Comprehensive Cancer Control Program

Cancer data profile for Oneida County & Wisconsin

	Oneida County	State of WI	Source	
Cancer statistics	New cancer diagnoses per year	324	31,773	2011-15 annual average, WI Cancer Reporting System
	Cancer incidence rate (diagnoses per 100k residents)	544	468	2011-15 annual average, age-adjusted, WI Cancer Reporting System
	Cancer deaths per year	115	11,420	2011-15 annual average, WI Cancer Reporting System
	Cancer death rate (deaths per 100k residents)	184	165	2011-15 annual average, age-adjusted, WI Cancer Reporting System
	Lung cancer incidence rate (per 100k residents)	80.5	60.0	2011-15 annual average, age-adjusted, WI Cancer Reporting System
	Breast cancer incidence rate (per 100k women)	144.7	129.7	2011-15 annual average, age-adjusted, WI Cancer Reporting System
	Prostate cancer incidence rate (per 100k men)	141.7	111.6	2011-15 annual average, age-adjusted, WI Cancer Reporting System
	Colorectal cancer incidence rate (per 100k residents)	49.1	37.6	2011-15 annual average, age-adjusted, WI Cancer Reporting System
	HPV-related cancer incidence rate (per 100k residents)	12.5	11.2	2011-15 annual average, age-adjusted, WI Cancer Reporting System
	Lung cancer death rate (per 100k residents)	51.7	43.0	2011-15 annual average, age-adjusted, WI Cancer Reporting System
	Breast cancer death rate (per 100k women)	20.5	20.0	2011-15 annual average, age-adjusted, WI Cancer Reporting System
	Prostate cancer death rate (per 100k men)	16.3	21.2	2011-15 annual average, age-adjusted, WI Cancer Reporting System
Colorectal cancer death rate (per 100k residents)	17.3	13.7	2011-15 annual average, age-adjusted, WI Cancer Reporting System	
Behaviors & healthcare	Adult smoking rate	15.4%	17.1%	2016 Behavioral Risk Factor Surveillance System
	Adult excessive drinking rate (report binge or heaving drinking)	22.9%	26.2%	2016 Behavioral Risk Factor Surveillance System
	Adult inactivity rate (report no leisure-time physical activity)	22.7%	21.1%	2014 Center for Disease Control & Prevention, Diabetes Interactive Atlas
	Adult obesity rate	32.9%	30.6%	2014 Center for Disease Control & Prevention, Diabetes Interactive Atlas
	Primary care physicians per 10k residents	11.8	8.0	2015 Area Health Resource File / American Medical Association
	Colorectal screening rate (FOBT last 2 yrs or colorectal endoscopy ever)	n/a	79.6%	2016 Behavioral Risk Factor Surveillance System
	Mammogram rate (last 2 yrs, age 40+)	n/a	75.7%	2016 Behavioral Risk Factor Surveillance System
	Pap test rate (last 3 yrs, age 18+ with no hysterectomy)	n/a	73.8%	2016 Behavioral Risk Factor Surveillance System
	HPV vaccination rate: Boys ages 11-12, completed	15.2%	12.0%	2017 Wisconsin Immunization Registry
	HPV vaccination rate: Girls ages 11-12, completed	17.3%	14.0%	2017 Wisconsin Immunization Registry
	HPV vaccination rate: Boys ages 13-17, completed	42.2%	34.9%	2017 Wisconsin Immunization Registry
	HPV vaccination rate: Girls ages 13-17, completed	49.7%	42.4%	2017 Wisconsin Immunization Registry
Population demographics	Population	35,601	5,778,708	2016 U.S. Census Population Estimates
	Rural percentage	75.0%	29.8%	2010 U.S. Census Population Estimates
	Age 65+ percentage	25.1%	16.1%	2016 U.S. Census Population Estimates
	High school graduation rate	91.5%	88.4%	2014-2015 EDFacts
	Some college (percentage of ages 25-44)	68.2%	68.2%	2012-2016 five-year estimate; American Community Survey
	Minorities percentage (all groups except non-Hispanic white)	5.0%	18.3%	2016 U.S. Census Population Estimates
	Hispanic percentage	1.5%	6.7%	2016 U.S. Census Population Estimates
	African-American percentage	0.5%	6.3%	2016 U.S. Census Population Estimates
	Asian percentage	0.6%	2.8%	2016 U.S. Census Population Estimates
	American Indian percentage	1.2%	1.1%	2016 U.S. Census Population Estimates
Social & economic factors	Median income	\$50,938	\$56,808	2016 Small Area Income & Poverty Estimates
	Unemployment rate	5.0%	4.1%	2016 Bureau of Labor Statistics
	Poverty rate	9.6%	11.8%	2016 Small Area Income & Poverty Estimates
	Children in poverty	15.6%	15.7%	2016 Small Area Income & Poverty Estimates
	Children in single-parent homes	22.2%	31.5%	2012-2016 five-year estimate; American Community Survey
	Food insecurity (percentage without a reliable food source in past yr)	10.2%	11.0%	2015 Map the Meal Gap
	Uninsured adult rate	6.8%	7.7%	2016 Small Area Income & Poverty Estimates
	Uninsured youth rate	4.9%	3.7%	2016 Small Area Income & Poverty Estimates
	Violent crimes per 100k residents	188	281	2012-2014 Uniform Crime Reporting; FBI
	Air pollution rating (PM2.5 rate)	7.7	9.3	2012 Environmental Public Health Tracking Network

n/a - Not available at county level

Red = County stat is worse than state average
Blue = County stat is better than state average