

Cancer in Forest County

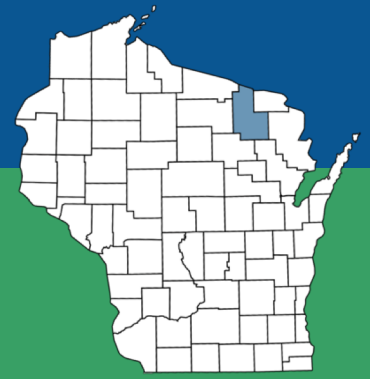

County population (2016):	9,064	State: 5.78 million
Percent rural:	100 %	State: 30 %
Percent racial minorities:	20 %	State: 18 %
Poverty rate:	16 %	State: 12 %

Forest County cancer stats

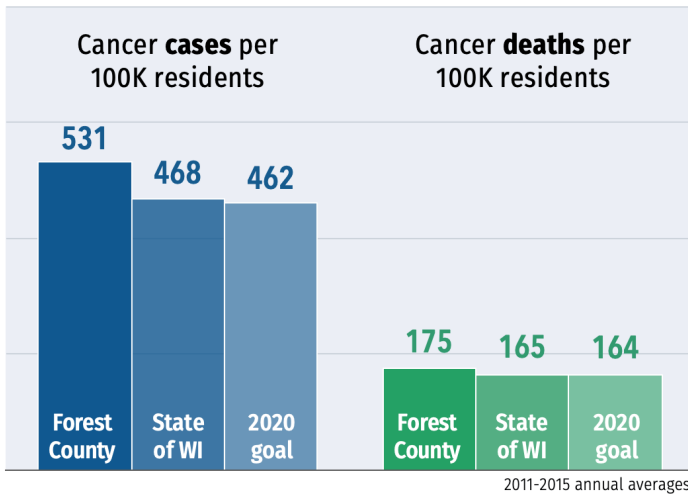

County's 5 most common cancers

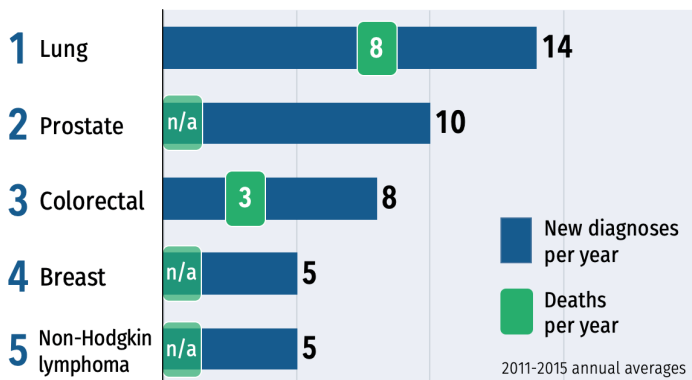

How Forest ranks among other counties

1st rank indicates the county with the highest 2011-2015 cancer rate

	All cancers	Lung	Prostate	Breast	Colorectal	HPV-related
New cases	3rd (72)	1st (72)	9th (71)	72nd (72)	1st (71)	35th (69)
Deaths	23rd (72)	16th (71)	--	--	2nd (68)	--

Number in parentheses indicates number of Wisconsin's 72 counties that have sufficient data to be ranked for each measure.

What affects cancer outcomes in Forest County?

A snapshot of social determinants and behaviors that can increase or decrease cancer risk

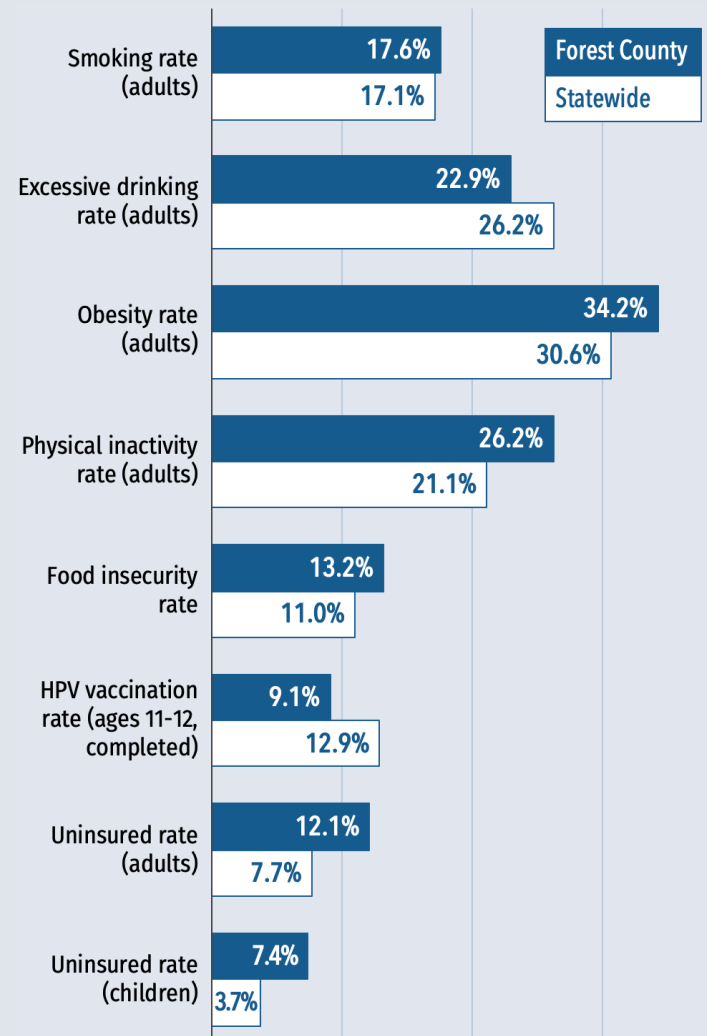

See reverse for more data & sources ▶



Comprehensive Cancer Control Program

Cancer data profile for Forest County & Wisconsin

	Forest County	State of WI	Source	
Cancer statistics	New cancer diagnoses per year	76	31,773	2011-15 annual average, WI Cancer Reporting System
	Cancer incidence rate (diagnoses per 100k residents)	531	468	2011-15 annual average, age-adjusted, WI Cancer Reporting System
	Cancer deaths per year	26	11,420	2011-15 annual average, WI Cancer Reporting System
	Cancer death rate (deaths per 100k residents)	175	165	2011-15 annual average, age-adjusted, WI Cancer Reporting System
	Lung cancer incidence rate (per 100k residents)	90.3	60.0	2011-15 annual average, age-adjusted, WI Cancer Reporting System
	Breast cancer incidence rate (per 100k women)	72.6	129.7	2011-15 annual average, age-adjusted, WI Cancer Reporting System
	Prostate cancer incidence rate (per 100k men)	124.4	111.6	2011-15 annual average, age-adjusted, WI Cancer Reporting System
	Colorectal cancer incidence rate (per 100k residents)	56.7	37.6	2011-15 annual average, age-adjusted, WI Cancer Reporting System
	HPV-related cancer incidence rate (per 100k residents)	11.2	11.2	2011-15 annual average, age-adjusted, WI Cancer Reporting System
	Lung cancer death rate (per 100k residents)	50.4	43.0	2011-15 annual average, age-adjusted, WI Cancer Reporting System
	Breast cancer death rate (per 100k women)	-	20.0	2011-15 annual average, age-adjusted, WI Cancer Reporting System
	Prostate cancer death rate (per 100k men)	-	21.2	2011-15 annual average, age-adjusted, WI Cancer Reporting System
Colorectal cancer death rate (per 100k residents)	21.8*	13.7	2011-15 annual average, age-adjusted, WI Cancer Reporting System	
Behaviors & healthcare	Adult smoking rate	17.6%	17.1%	2016 Behavioral Risk Factor Surveillance System
	Adult excessive drinking rate (report binge or heaving drinking)	22.9%	26.2%	2016 Behavioral Risk Factor Surveillance System
	Adult inactivity rate (report no leisure-time physical activity)	26.2%	21.1%	2014 Center for Disease Control & Prevention, Diabetes Interactive Atlas
	Adult obesity rate	34.2%	30.6%	2014 Center for Disease Control & Prevention, Diabetes Interactive Atlas
	Primary care physicians per 10k residents	4.4	8.0	2015 Area Health Resource File / American Medical Association
	Colorectal screening rate (FOBT last 2 yrs or colorectal endoscopy ever)	n/a	79.6%	2016 Behavioral Risk Factor Surveillance System
	Mammogram rate (last 2 yrs, age 40+)	n/a	75.7%	2016 Behavioral Risk Factor Surveillance System
	Pap test rate (last 3 yrs, age 18+ with no hysterectomy)	n/a	73.8%	2016 Behavioral Risk Factor Surveillance System
	HPV vaccination rate: Boys ages 11-12, completed	11.7%	12.0%	2017 Wisconsin Immunization Registry
	HPV vaccination rate: Girls ages 11-12, completed	7.3%	14.0%	2017 Wisconsin Immunization Registry
	HPV vaccination rate: Boys ages 13-17, completed	33.4%	34.9%	2017 Wisconsin Immunization Registry
	HPV vaccination rate: Girls ages 13-17, completed	42.5%	42.4%	2017 Wisconsin Immunization Registry
Population demographics	Population	9,064	5,778,708	2016 U.S. Census Population Estimates
	Rural percentage	100.0%	29.8%	2010 U.S. Census Population Estimates
	Age 65+ percentage	22.6%	16.1%	2016 U.S. Census Population Estimates
	High school graduation rate	n/a	88.4%	2014-2015 ED Facts
	Some college (percentage of ages 25-44)	56.4%	68.2%	2012-2016 five-year estimate; American Community Survey
	Minorities percentage (all groups except non-Hispanic white)	20.4%	18.3%	2016 U.S. Census Population Estimates
	Hispanic percentage	2.3%	6.7%	2016 U.S. Census Population Estimates
	African-American percentage	1.1%	6.3%	2016 U.S. Census Population Estimates
	Asian percentage	0.2%	2.8%	2016 U.S. Census Population Estimates
American Indian percentage	14.8%	1.1%	2016 U.S. Census Population Estimates	
Social & economic factors	Median income	\$42,072	\$56,808	2016 Small Area Income & Poverty Estimates
	Unemployment rate	6.4%	4.1%	2016 Bureau of Labor Statistics
	Poverty rate	15.9%	11.8%	2016 Small Area Income & Poverty Estimates
	Children in poverty	22.8%	15.7%	2016 Small Area Income & Poverty Estimates
	Children in single-parent homes	35.6%	31.5%	2012-2016 five-year estimate; American Community Survey
	Food insecurity (percentage without a reliable food source in past yr)	13.2%	11.0%	2015 Map the Meal Gap
	Uninsured adult rate	12.1%	7.7%	2016 Small Area Income & Poverty Estimates
	Uninsured youth rate	7.4%	3.7%	2016 Small Area Income & Poverty Estimates
	Violent crimes per 100k residents	188	281	2012-2014 Uniform Crime Reporting; FBI
Air pollution rating (PM2.5 rate)	7.4	9.3	2012 Environmental Public Health Tracking Network	

- Data not reportable due to less than 10 cases

* Five-year rate unstable due to less than 20 cases

n/a - Not available at county level

Red = County stat is worse than state average

Blue = County stat is better than state average