

Cancer in Buffalo County

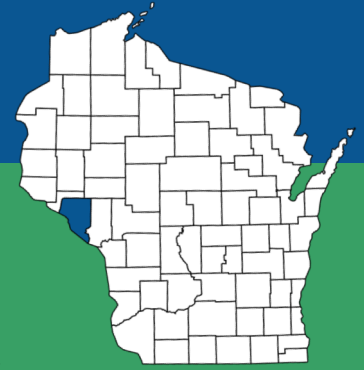

County population (2016):	13,099	State: 5.78 million
Percent rural:	100 %	State: 30 %
Percent racial minorities:	4 %	State: 18 %
Poverty rate:	11 %	State: 12 %

Buffalo County cancer stats

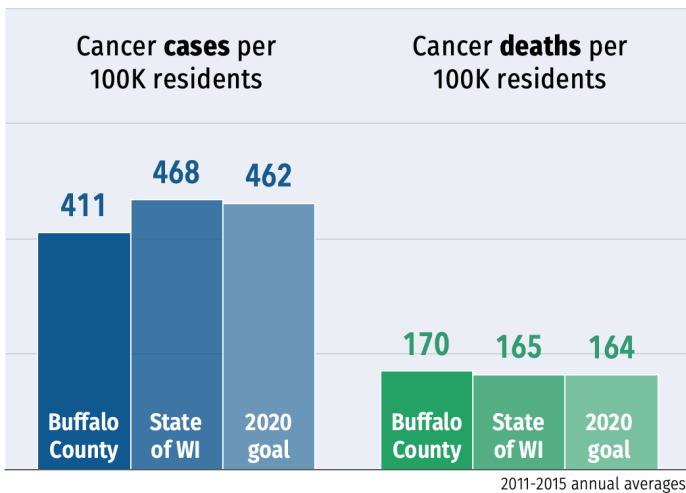

County's 5 most common cancers

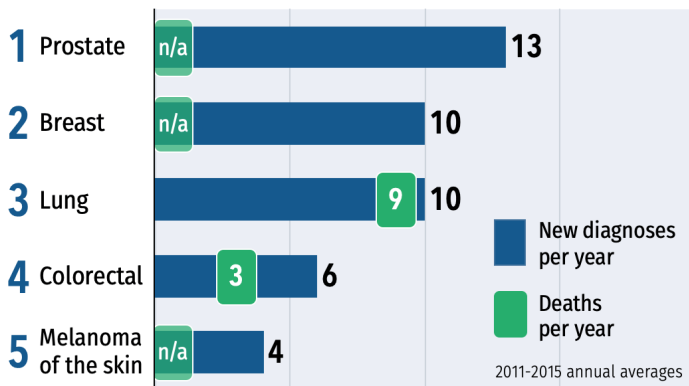

How Buffalo ranks among other counties

1st rank indicates the county with the highest 2011-2015 cancer rate

	All cancers	Lung	Prostate	Breast	Colorectal	HPV-related
New cases	61 st (72)	64 th (72)	22 nd (71)	52 nd (72)	68 th (71)	51 st (69)
Deaths	32 nd (72)	34 th (71)	--	--	23 rd (68)	--

Number in parentheses indicates number of Wisconsin's 72 counties that have sufficient data to be ranked for each measure.

What affects cancer outcomes in Buffalo County?

A snapshot of social determinants and behaviors that can increase or decrease cancer risk

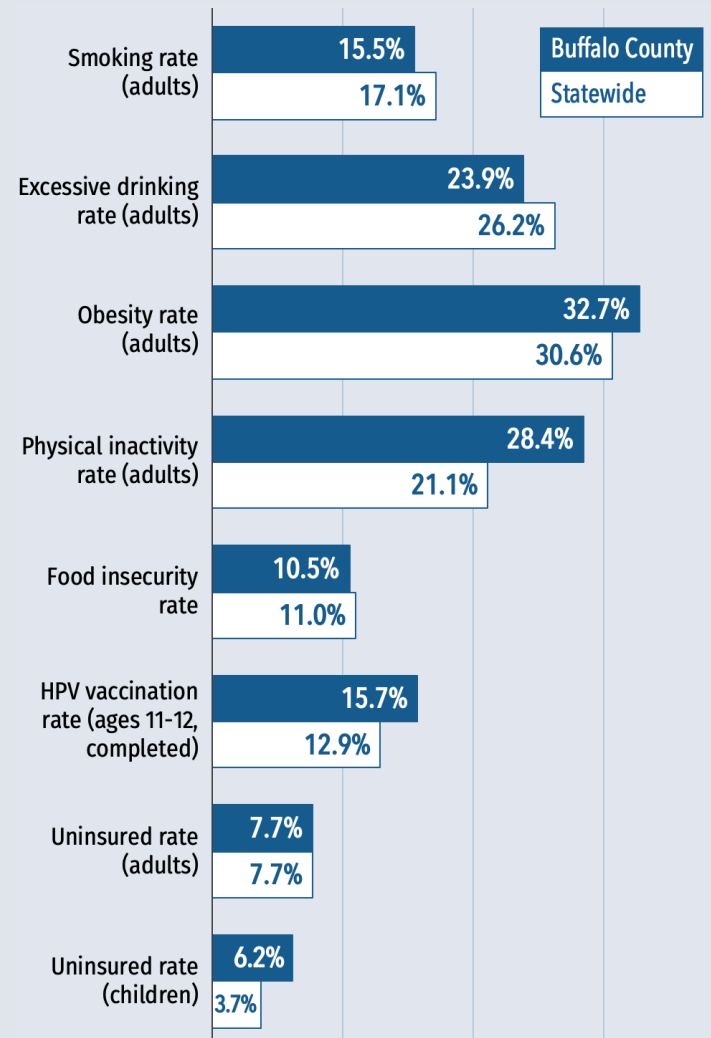

See reverse for more data & sources ▶



Comprehensive Cancer Control Program

Cancer data profile for Buffalo County & Wisconsin

		Buffalo County	State of WI	Source
Cancer statistics	New cancer diagnoses per year	79	31,773	2011-15 annual average, WI Cancer Reporting System
	Cancer incidence rate (diagnoses per 100k residents)	411	468	2011-15 annual average, age-adjusted, WI Cancer Reporting System
	Cancer deaths per year	34	11,420	2011-15 annual average, WI Cancer Reporting System
	Cancer death rate (deaths per 100k residents)	170	165	2011-15 annual average, age-adjusted, WI Cancer Reporting System
	Lung cancer incidence rate (per 100k residents)	49.5	60.0	2011-15 annual average, age-adjusted, WI Cancer Reporting System
	Breast cancer incidence rate (per 100k women)	110.5	129.7	2011-15 annual average, age-adjusted, WI Cancer Reporting System
	Prostate cancer incidence rate (per 100k men)	114.2	111.6	2011-15 annual average, age-adjusted, WI Cancer Reporting System
	Colorectal cancer incidence rate (per 100k residents)	28.9	37.6	2011-15 annual average, age-adjusted, WI Cancer Reporting System
	HPV-related cancer incidence rate (per 100k residents)	9.2	11.2	2011-15 annual average, age-adjusted, WI Cancer Reporting System
	Lung cancer death rate (per 100k residents)	44.7	43.0	2011-15 annual average, age-adjusted, WI Cancer Reporting System
	Breast cancer death rate (per 100k women)	-	20.0	2011-15 annual average, age-adjusted, WI Cancer Reporting System
	Prostate cancer death rate (per 100k men)	-	21.2	2011-15 annual average, age-adjusted, WI Cancer Reporting System
	Colorectal cancer death rate (per 100k residents)	15.1*	13.7	2011-15 annual average, age-adjusted, WI Cancer Reporting System
Behaviors & healthcare	Adult smoking rate	15.5%	17.1%	2016 Behavioral Risk Factor Surveillance System
	Adult excessive drinking rate (report binge or heaving drinking)	23.9%	26.2%	2016 Behavioral Risk Factor Surveillance System
	Adult inactivity rate (report no leisure-time physical activity)	28.4%	21.1%	2014 Center for Disease Control & Prevention, Diabetes Interactive Atlas
	Adult obesity rate	32.7%	30.6%	2014 Center for Disease Control & Prevention, Diabetes Interactive Atlas
	Primary care physicians per 10k residents	1.5	8.0	2015 Area Health Resource File / American Medical Association
	Colorectal screening rate (FOBT last 2 yrs or colorectal endoscopy ever)	n/a	79.6%	2016 Behavioral Risk Factor Surveillance System
	Mammogram rate (last 2 yrs, age 40+)	n/a	75.7%	2016 Behavioral Risk Factor Surveillance System
	Pap test rate (last 3 yrs, age 18+ with no hysterectomy)	n/a	73.8%	2016 Behavioral Risk Factor Surveillance System
	HPV vaccination rate: Boys ages 11-12, completed	16.4%	12.0%	2017 Wisconsin Immunization Registry
	HPV vaccination rate: Girls ages 11-12, completed	16.7%	14.0%	2017 Wisconsin Immunization Registry
	HPV vaccination rate: Boys ages 13-17, completed	32.9%	34.9%	2017 Wisconsin Immunization Registry
HPV vaccination rate: Girls ages 13-17, completed	42.6%	42.4%	2017 Wisconsin Immunization Registry	
Population demographics	Population	13,099	5,778,708	2016 U.S. Census Population Estimates
	Rural percentage	100.0%	29.8%	2010 U.S. Census Population Estimates
	Age 65+ percentage	20.9%	16.1%	2016 U.S. Census Population Estimates
	High school graduation rate	94.3%	88.4%	2014-2015 EDFacts
	Some college (percentage of ages 25-44)	62.0%	68.2%	2012-2016 five-year estimate; American Community Survey
	Minorities percentage (all groups except non-Hispanic white)	4.1%	18.3%	2016 U.S. Census Population Estimates
	Hispanic percentage	2.2%	6.7%	2016 U.S. Census Population Estimates
	African-American percentage	0.4%	6.3%	2016 U.S. Census Population Estimates
	Asian percentage	0.3%	2.8%	2016 U.S. Census Population Estimates
American Indian percentage	0.4%	1.1%	2016 U.S. Census Population Estimates	
Social & economic factors	Median income	\$52,885	\$56,808	2016 Small Area Income & Poverty Estimates
	Unemployment rate	4.6%	4.1%	2016 Bureau of Labor Statistics
	Poverty rate	10.5%	11.8%	2016 Small Area Income & Poverty Estimates
	Children in poverty	14.2%	15.7%	2016 Small Area Income & Poverty Estimates
	Children in single-parent homes	22.9%	31.5%	2012-2016 five-year estimate; American Community Survey
	Food insecurity (percentage without a reliable food source in past yr)	10.5%	11.0%	2015 Map the Meal Gap
	Uninsured adult rate	7.7%	7.7%	2016 Small Area Income & Poverty Estimates
	Uninsured youth rate	6.2%	3.7%	2016 Small Area Income & Poverty Estimates
	Violent crimes per 100k residents	28	281	2012-2014 Uniform Crime Reporting; FBI
	Air pollution rating (PM2.5 rate)	9.6	9.3	2012 Environmental Public Health Tracking Network

- Data not reportable due to less than 10 cases
 * Five-year rate unstable due to less than 20 cases
 n/a - Not available at county level

Red = County stat is worse than state average
 Blue = County stat is better than state average