

Cancer in Ashland County

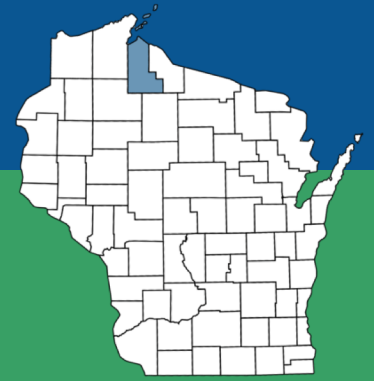

County population (2016):	15,714	State: 5.78 million
Percent rural:	55 %	State: 30 %
Percent racial minorities:	18 %	State: 18 %
Poverty rate:	15 %	State: 12 %

Ashland County cancer stats

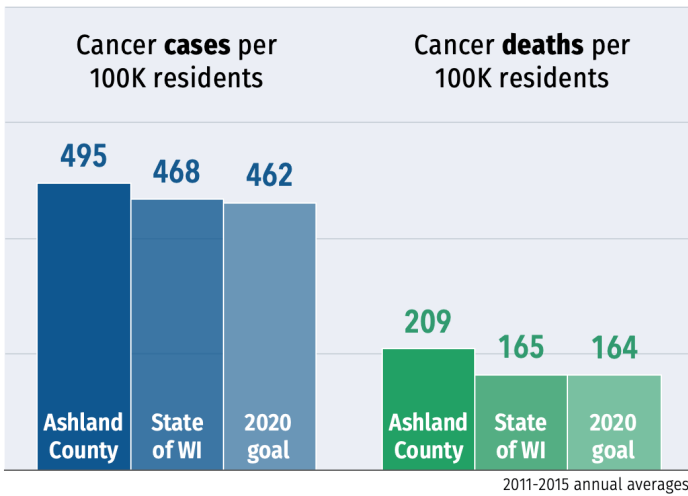

County's 5 most common cancers

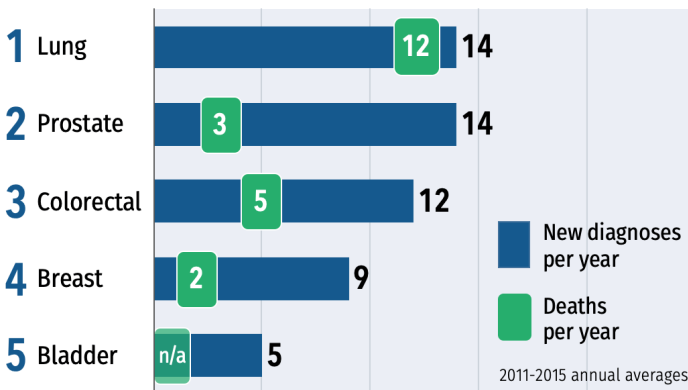

How Ashland ranks among other counties

1st rank indicates the county with the highest 2011-2015 cancer rate

	All cancers	Lung	Prostate	Breast	Colorectal	HPV-related
New cases	8 th (72)	20 th (72)	7 th (71)	68 th (72)	2 nd (71)	24 th (69)
Deaths	2 nd (72)	5 th (71)	2 nd (65)	42 nd (65)	1 st (68)	--

Number in parentheses indicates number of Wisconsin's 72 counties that have sufficient data to be ranked for each measure.

What affects cancer outcomes in Ashland County?

A snapshot of social determinants and behaviors that can increase or decrease cancer risk

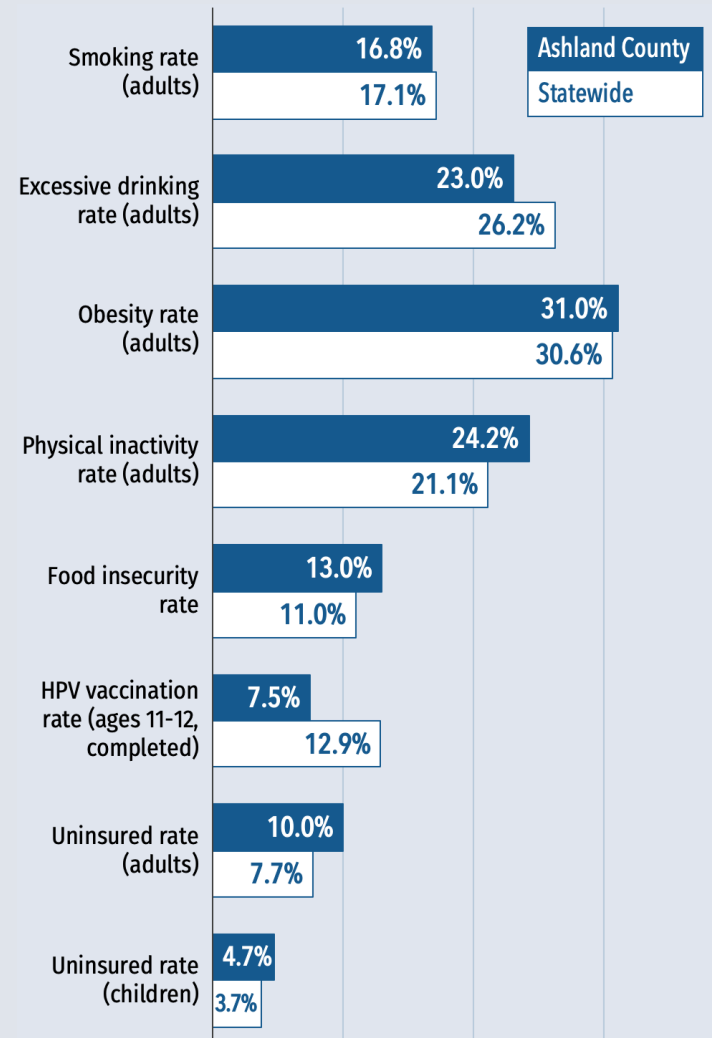

See reverse for more data & sources ▶



Comprehensive Cancer Control Program

Cancer data profile for Ashland County & Wisconsin

	Ashland County	State of WI	Source	
Cancer statistics	New cancer diagnoses per year	103	31,773	2011-15 annual average, WI Cancer Reporting System
	Cancer incidence rate (diagnoses per 100k residents)	495	468	2011-15 annual average, age-adjusted, WI Cancer Reporting System
	Cancer deaths per year	45	11,420	2011-15 annual average, WI Cancer Reporting System
	Cancer death rate (deaths per 100k residents)	209	165	2011-15 annual average, age-adjusted, WI Cancer Reporting System
	Lung cancer incidence rate (per 100k residents)	67.9	60.0	2011-15 annual average, age-adjusted, WI Cancer Reporting System
	Breast cancer incidence rate (per 100k women)	89.3	129.7	2011-15 annual average, age-adjusted, WI Cancer Reporting System
	Prostate cancer incidence rate (per 100k men)	126.8	111.6	2011-15 annual average, age-adjusted, WI Cancer Reporting System
	Colorectal cancer incidence rate (per 100k residents)	52.4	37.6	2011-15 annual average, age-adjusted, WI Cancer Reporting System
	HPV-related cancer incidence rate (per 100k residents)	12.5	11.2	2011-15 annual average, age-adjusted, WI Cancer Reporting System
	Lung cancer death rate (per 100k residents)	58.5	43.0	2011-15 annual average, age-adjusted, WI Cancer Reporting System
	Breast cancer death rate (per 100k women)	19.2*	20.0	2011-15 annual average, age-adjusted, WI Cancer Reporting System
	Prostate cancer death rate (per 100k men)	36.9*	21.2	2011-15 annual average, age-adjusted, WI Cancer Reporting System
Colorectal cancer death rate (per 100k residents)	24.1	13.7	2011-15 annual average, age-adjusted, WI Cancer Reporting System	
Behaviors & healthcare	Adult smoking rate	16.8%	17.1%	2016 Behavioral Risk Factor Surveillance System
	Adult excessive drinking rate (report binge or heaving drinking)	23.0%	26.2%	2016 Behavioral Risk Factor Surveillance System
	Adult inactivity rate (report no leisure-time physical activity)	24.2%	21.1%	2014 Center for Disease Control & Prevention, Diabetes Interactive Atlas
	Adult obesity rate	31.0%	30.6%	2014 Center for Disease Control & Prevention, Diabetes Interactive Atlas
	Primary care physicians per 10k residents	15.3	8.0	2015 Area Health Resource File / American Medical Association
	Colorectal screening rate (FOBT last 2 yrs or colorectal endoscopy ever)	n/a	79.6%	2016 Behavioral Risk Factor Surveillance System
	Mammogram rate (last 2 yrs, age 40+)	n/a	75.7%	2016 Behavioral Risk Factor Surveillance System
	Pap test rate (last 3 yrs, age 18+ with no hysterectomy)	n/a	73.8%	2016 Behavioral Risk Factor Surveillance System
	HPV vaccination rate: Boys ages 11-12, completed	6.9%	12.0%	2017 Wisconsin Immunization Registry
	HPV vaccination rate: Girls ages 11-12, completed	8.0%	14.0%	2017 Wisconsin Immunization Registry
	HPV vaccination rate: Boys ages 13-17, completed	30.0%	34.9%	2017 Wisconsin Immunization Registry
	HPV vaccination rate: Girls ages 13-17, completed	41.8%	42.4%	2017 Wisconsin Immunization Registry
Population demographics	Population	15,714	5,778,708	2016 U.S. Census Population Estimates
	Rural percentage	54.9%	29.8%	2010 U.S. Census Population Estimates
	Age 65+ percentage	18.7%	16.1%	2016 U.S. Census Population Estimates
	High school graduation rate	89.7%	88.4%	2014-2015 EDFacts
	Some college (percentage of ages 25-44)	68.5%	68.2%	2012-2016 five-year estimate; American Community Survey
	Minorities percentage (all groups except non-Hispanic white)	17.6%	18.3%	2016 U.S. Census Population Estimates
	Hispanic percentage	2.6%	6.7%	2016 U.S. Census Population Estimates
	African-American percentage	0.4%	6.3%	2016 U.S. Census Population Estimates
	Asian percentage	0.5%	2.8%	2016 U.S. Census Population Estimates
	American Indian percentage	11.6%	1.1%	2016 U.S. Census Population Estimates
Social & economic factors	Median income	\$41,949	\$56,808	2016 Small Area Income & Poverty Estimates
	Unemployment rate	5.6%	4.1%	2016 Bureau of Labor Statistics
	Poverty rate	14.5%	11.8%	2016 Small Area Income & Poverty Estimates
	Children in poverty	21.9%	15.7%	2016 Small Area Income & Poverty Estimates
	Children in single-parent homes	33.0%	31.5%	2012-2016 five-year estimate; American Community Survey
	Food insecurity (percentage without a reliable food source in past yr)	13.0%	11.0%	2015 Map the Meal Gap
	Uninsured adult rate	10.0%	7.7%	2016 Small Area Income & Poverty Estimates
	Uninsured youth rate	4.7%	3.7%	2016 Small Area Income & Poverty Estimates
	Violent crimes per 100k residents	305	281	2012-2014 Uniform Crime Reporting; FBI
	Air pollution rating (PM2.5 rate)	7.4	9.3	2012 Environmental Public Health Tracking Network

* Five-year rate unstable due to less than 20 cases
n/a - Not available at county level

Red = County stat is worse than state average
Blue = County stat is better than state average