

Cancer in Adams County

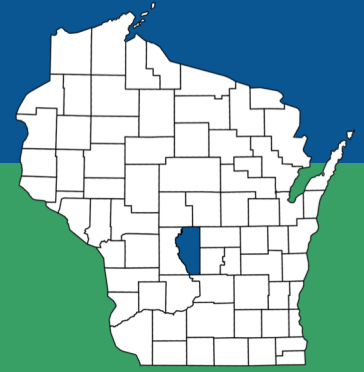

County population (2016):	20,069	State: 5.78 million
Percent rural:	100 %	State: 30 %
Percent racial minorities:	9 %	State: 18 %
Poverty rate:	14 %	State: 12 %

Adams County cancer stats

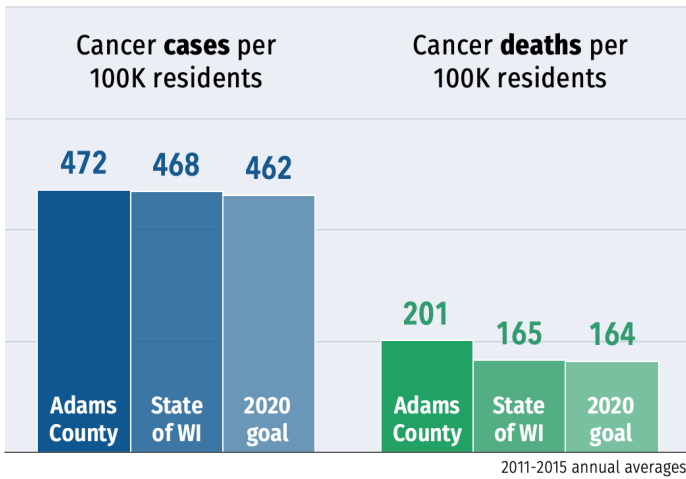

County's 5 most common cancers

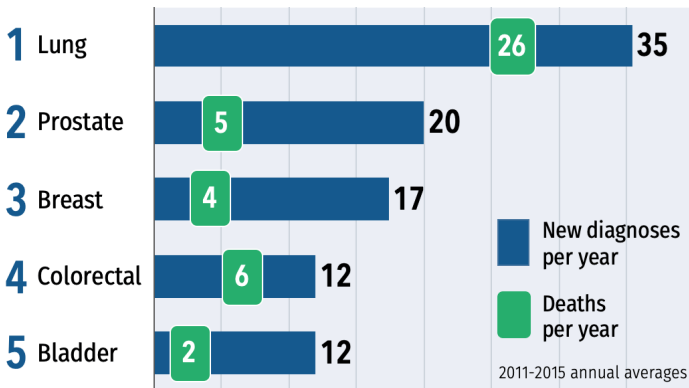

How Adams ranks among other counties

1st rank indicates the county with the highest 2011-2015 cancer rate

	All cancers	Lung	Prostate	Breast	Colorectal	HPV-related
New cases	22 nd (72)	2 nd (72)	55 th (71)	60 th (72)	55 th (71)	5 th (69)
Deaths	4 th (72)	1 st (71)	7 th (65)	15 th (65)	7 th (68)	--

Number in parentheses indicates number of Wisconsin's 72 counties that have sufficient data to be ranked for each measure.

What affects cancer outcomes in Adams County?

A snapshot of social determinants and behaviors that can increase or decrease cancer risk

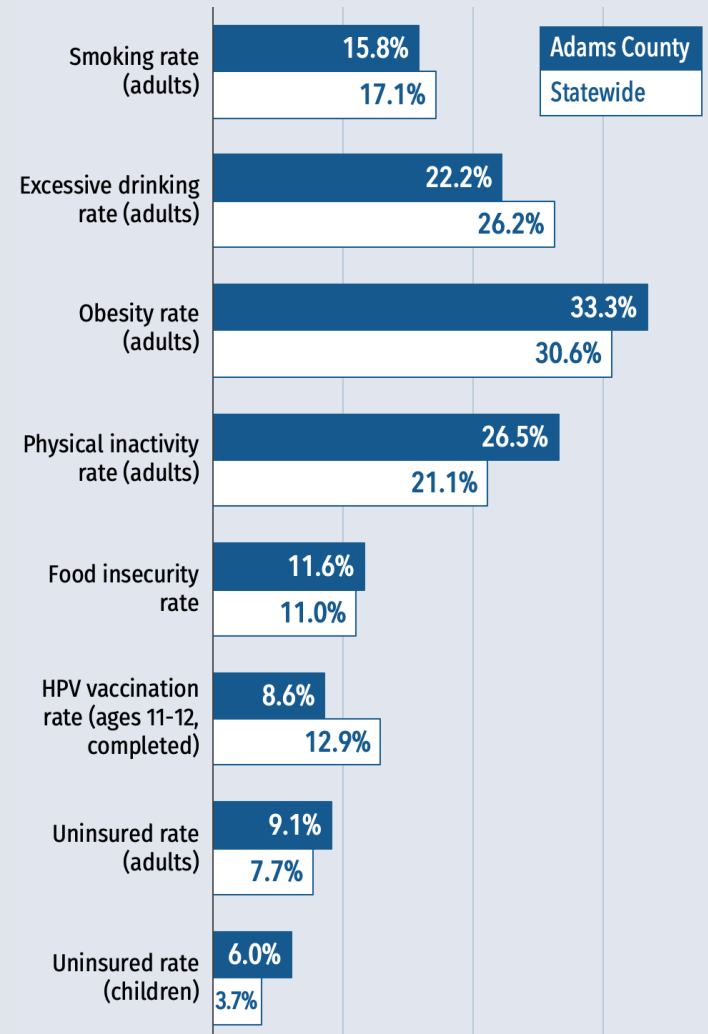

See reverse for more data & sources ▶



Comprehensive Cancer Control Program

Cancer data profile for Adams County & Wisconsin

		Adams County	State of WI	Source
Cancer statistics	New cancer diagnoses per year	177	31,773	2011-15 annual average, WI Cancer Reporting System
	Cancer incidence rate (diagnoses per 100k residents)	472	468	2011-15 annual average, age-adjusted, WI Cancer Reporting System
	Cancer deaths per year	74	11,420	2011-15 annual average, WI Cancer Reporting System
	Cancer death rate (deaths per 100k residents)	201	165	2011-15 annual average, age-adjusted, WI Cancer Reporting System
	Lung cancer incidence rate (per 100k residents)	88.8	60.0	2011-15 annual average, age-adjusted, WI Cancer Reporting System
	Breast cancer incidence rate (per 100k women)	103.1	129.7	2011-15 annual average, age-adjusted, WI Cancer Reporting System
	Prostate cancer incidence rate (per 100k men)	94.8	111.6	2011-15 annual average, age-adjusted, WI Cancer Reporting System
	Colorectal cancer incidence rate (per 100k residents)	33.2	37.6	2011-15 annual average, age-adjusted, WI Cancer Reporting System
	HPV-related cancer incidence rate (per 100k residents)	14.8	11.2	2011-15 annual average, age-adjusted, WI Cancer Reporting System
	Lung cancer death rate (per 100k residents)	68.8	43.0	2011-15 annual average, age-adjusted, WI Cancer Reporting System
	Breast cancer death rate (per 100k women)	22.6*	20.0	2011-15 annual average, age-adjusted, WI Cancer Reporting System
	Prostate cancer death rate (per 100k men)	29.8	21.2	2011-15 annual average, age-adjusted, WI Cancer Reporting System
Colorectal cancer death rate (per 100k residents)	17.7	13.7	2011-15 annual average, age-adjusted, WI Cancer Reporting System	
Behaviors & healthcare	Adult smoking rate	15.8%	17.1%	2016 Behavioral Risk Factor Surveillance System
	Adult excessive drinking rate (report binge or heaving drinking)	22.2%	26.2%	2016 Behavioral Risk Factor Surveillance System
	Adult inactivity rate (report no leisure-time physical activity)	26.5%	21.1%	2014 Center for Disease Control & Prevention, Diabetes Interactive Atlas
	Adult obesity rate	33.3%	30.6%	2014 Center for Disease Control & Prevention, Diabetes Interactive Atlas
	Primary care physicians per 10k residents	0.5	8.0	2015 Area Health Resource File / American Medical Association
	Colorectal screening rate (FOBT last 2 yrs or colorectal endoscopy ever)	n/a	79.6%	2016 Behavioral Risk Factor Surveillance System
	Mammogram rate (last 2 yrs, age 40+)	n/a	75.7%	2016 Behavioral Risk Factor Surveillance System
	Pap test rate (last 3 yrs, age 18+ with no hysterectomy)	n/a	73.8%	2016 Behavioral Risk Factor Surveillance System
	HPV vaccination rate: Boys ages 11-12, completed	6.0%	12.0%	2017 Wisconsin Immunization Registry
	HPV vaccination rate: Girls ages 11-12, completed	10.8%	14.0%	2017 Wisconsin Immunization Registry
	HPV vaccination rate: Boys ages 13-17, completed	21.3%	34.9%	2017 Wisconsin Immunization Registry
	HPV vaccination rate: Girls ages 13-17, completed	29.5%	42.4%	2017 Wisconsin Immunization Registry
Population demographics	Population	20,069	5,778,708	2016 U.S. Census Population Estimates
	Rural percentage	100.0%	29.8%	2010 U.S. Census Population Estimates
	Age 65+ percentage	28.4%	16.1%	2016 U.S. Census Population Estimates
	High school graduation rate	92.2%	88.4%	2014-2015 EDFacts
	Some college (percentage of ages 25-44)	48.9%	68.2%	2012-2016 five-year estimate; American Community Survey
	Minorities percentage (all groups except non-Hispanic white)	9.2%	18.3%	2016 U.S. Census Population Estimates
	Hispanic percentage	3.9%	6.7%	2016 U.S. Census Population Estimates
	African-American percentage	2.8%	6.3%	2016 U.S. Census Population Estimates
	Asian percentage	0.5%	2.8%	2016 U.S. Census Population Estimates
	American Indian percentage	1.2%	1.1%	2016 U.S. Census Population Estimates
Social & economic factors	Median income	\$42,390	\$56,808	2016 Small Area Income & Poverty Estimates
	Unemployment rate	6.2%	4.1%	2016 Bureau of Labor Statistics
	Poverty rate	13.9%	11.8%	2016 Small Area Income & Poverty Estimates
	Children in poverty	25.2%	15.7%	2016 Small Area Income & Poverty Estimates
	Children in single-parent homes	36.1%	31.5%	2012-2016 five-year estimate; American Community Survey
	Food insecurity (percentage without a reliable food source in past yr)	11.6%	11.0%	2015 Map the Meal Gap
	Uninsured adult rate	9.1%	7.7%	2016 Small Area Income & Poverty Estimates
	Uninsured youth rate	6.0%	3.7%	2016 Small Area Income & Poverty Estimates
	Violent crimes per 100k residents	196	281	2012-2014 Uniform Crime Reporting; FBI
	Air pollution rating (PM2.5 rate)	9.3	9.3	2012 Environmental Public Health Tracking Network

* Five-year rate unstable due to less than 20 cases
n/a - Not available at county level

Red = County stat is worse than state average
Blue = County stat is better than state average