

# Equal Access, Better Outcomes: A Community Conversation on Multiple Myeloma and Health Equity

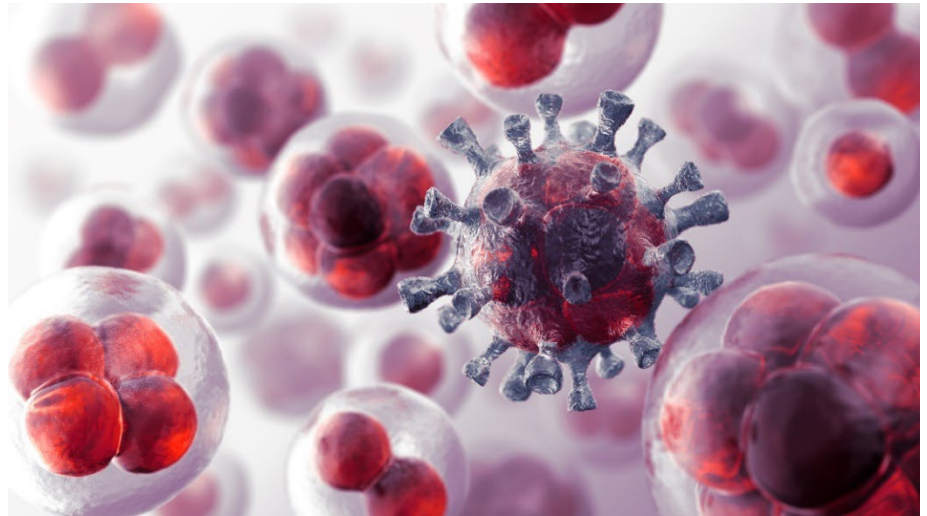

Multiple myeloma is a complex and aggressive form of cancer that disproportionately impacts certain racial and ethnic groups, particularly African Americans, who are twice as likely to be diagnosed with this disease compared to white Americans. This symposium is dedicated to understanding disparities, identifying actionable solutions, and fostering collaborations that ensure **equal access to care for all patients**, regardless of race, socioeconomic status, or geographic location.

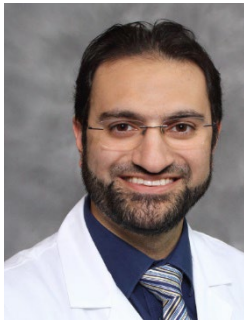

Othman S. Akhtar, MD  
Assistant Professor  
Medical College of Wisconsin



Natalie Callander, MD  
Hematology, Medical Oncology and Palliative Care  
Professor (CHS)  
Wi Institute Medical Research



Binod Dhakal, MD  
Associate Professor  
Hematology and Medical Oncology  
Medical College of Wisconsin



Register at:

<https://rb.gy/gsqh3o>

Contact: Debra Nevels

[dnevels@mcw.edu](mailto:dnevels@mcw.edu)

414-955-2364

October 26, 2024 9:30am - 11:00am  
ThriveOn King Neighborhood Hall  
2351 N. Dr. Martin Luther King Drive  
MILWAUKEE, WI 53212

Free Parking!!

*Presented by the Medical College of Wisconsin Cancer Center  
Community Outreach and Engagement, UW Madison Carbone  
Cancer Center, and the Leukemia Lymphoma Society.*