



WISCONSIN DEPARTMENT
of HEALTH SERVICES



American Indian Cancer Foundation®

Helping Cancer Survivors Thrive: A Look at Equity, Data, and Culturally Responsive Survivorship Care

June 22, 2022



Land Acknowledgment

Bad River Band of Lake Superior Chippewa
Brothertown Nation
Forest County Potawatomi
Ho-Chunk Nation
Lac Courte Oreilles Band of Lake Superior Chippewa
Lac Du Flambeau Band of Lake Superior Chippewa
Menominee Indian Tribe of Wisconsin
Oneida Nation
Red Cliff Band of Lake Superior Chippewa
Sokaogon Chippewa Community
St. Croix Chippewa Indians of Wisconsin
Stockbridge-Munsee Community Band of Mohican Indians



Agenda

Wisconsin Relative Cancer Survival Report 2011-2017

*Hayley Tymeson, MPH, Wisconsin Cancer Reporting System
Wisconsin Department of Health Services*

Wisconsin Cancer Survivorship

Alexandria Cull Weatherer, MPH, Wisconsin Cancer Collaborative

Reclaiming Indigenous Health by Centering Kinship within Cancer Survivorship Programming

*Misha LaPlante, BA, Bay Mills Ojibwe/Blackfeet, Cancer Programs Project Manager,
American Indian Cancer Foundation*

Lindsey Petras, MSN, Cancer Programs Manager, American Indian Cancer Foundation

Breakouts

Questions & Closing

Objectives

- Discuss new data from the Wisconsin Relative Cancer Survival Report
- Discuss other Wisconsin Data
 - Behavioral Risk Factor Surveillance System (BRFSS)
 - Survey of Health of Wisconsin (SHOW)
 - 2020 Wisconsin Survivorship Care Survey
 - Limitations
- Survivorship Partner: American Indian Cancer Foundation

Before we get started...

The **Wisconsin Cancer Collaborative** is a statewide coalition of **140 organizations** working together to reduce the burden of cancer **for everyone** in Wisconsin.

We connect our members with the **tools**, **support**, and **knowledge** they need to create healthier communities.

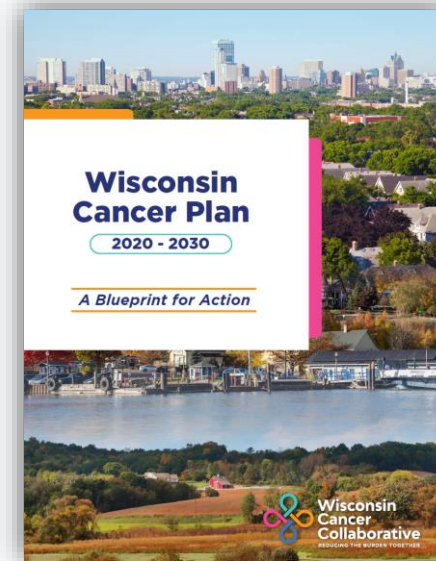

Wisconsin Cancer Plan 2020-2030

Putting the Plan into Action

Chapter 1: Health Equity

Priority 1	Increase capacity to reduce the burden of cancer for everyone.
Priority 2	Increase the number of Wisconsinites with access to quality health care.
Priority 3	Increase and prioritize health improvement approaches that engage, center, and benefit populations and communities at highest risk of health-related inequities.

Chapter 5: Survivorship

Priority 1	Increase awareness of issues relevant to cancer survivors and caregivers.
Priority 2	Increase the implementation of best practices for the transition from active treatment to post-treatment care.
Priority 3	Increase provider, and caregiver awareness of the importance of cancer risk reduction behaviors and cancer screening for cancer survivors.

Chapter 7: Data

Priority 1	Promote awareness and use of the Wisconsin Cancer Reporting System's data.
Priority 2	Improve Wisconsin-specific cancer-related data sources.
Priority 3	Monitor data related to emerging cancer issues .



**Wisconsin
Cancer
Collaborative**

***Wisconsin Relative Cancer Survival
Report
2011-2017***

Hayley Tymeson, MPH
Wisconsin Cancer Reporting System
Wisconsin Department of Health Services

What is a Five-year Relative Survival Ratio?

Relative survival is a measure of excess mortality experienced by people with cancer.

$$= \frac{\text{Observed survival (cancer, all causes)}}{\text{Expected survival (no cancer, all causes)}}$$

What is a Five-year Relative Survival Ratio?

Five-year RSR for Lung and Bronchus Cancer, ages 15-44

Observed (% lung cancer patients ages 15-44 surviving 5 years after diagnosis) = **38.2%**

Expected (% general population ages 15-44 surviving same 5 year period) = **99.1%**

$$\begin{aligned} \text{RSR} &= \\ \text{Observed} / \text{Expected} \\ 38.2\% / 99.1\% \\ &= \\ \mathbf{38.6 (\%)} \end{aligned}$$

What is a Five-year Relative Survival Ratio?

Five-year RSR for Lung and Bronchus Cancer, ages 75+

Observed (% lung cancer patients ages 75+ surviving 5 years after diagnosis) = **13.5%**

Expected (% general population ages 75+ surviving same 5 year period) = **69.7%**

$$\begin{aligned}\text{RSR} &= \\ \text{Observed} / \text{Expected} \\ 13.5\% / 69.7\% \\ &= \\ \mathbf{19.3\%}\end{aligned}$$

Methods

- Actuarial method (life tables)
 - Life tables by Age/Sex/SES/Geography/Race
 - All estimates (except age-specific RSRs) are age-standardized
- Malignant cancers
- Patients aged 15-99
- Diagnosed during 2011-2017
- Follow-up/death ascertainment through the study cutoff date of December 31, 2018

Overall Survival In Wisconsin is Increasing

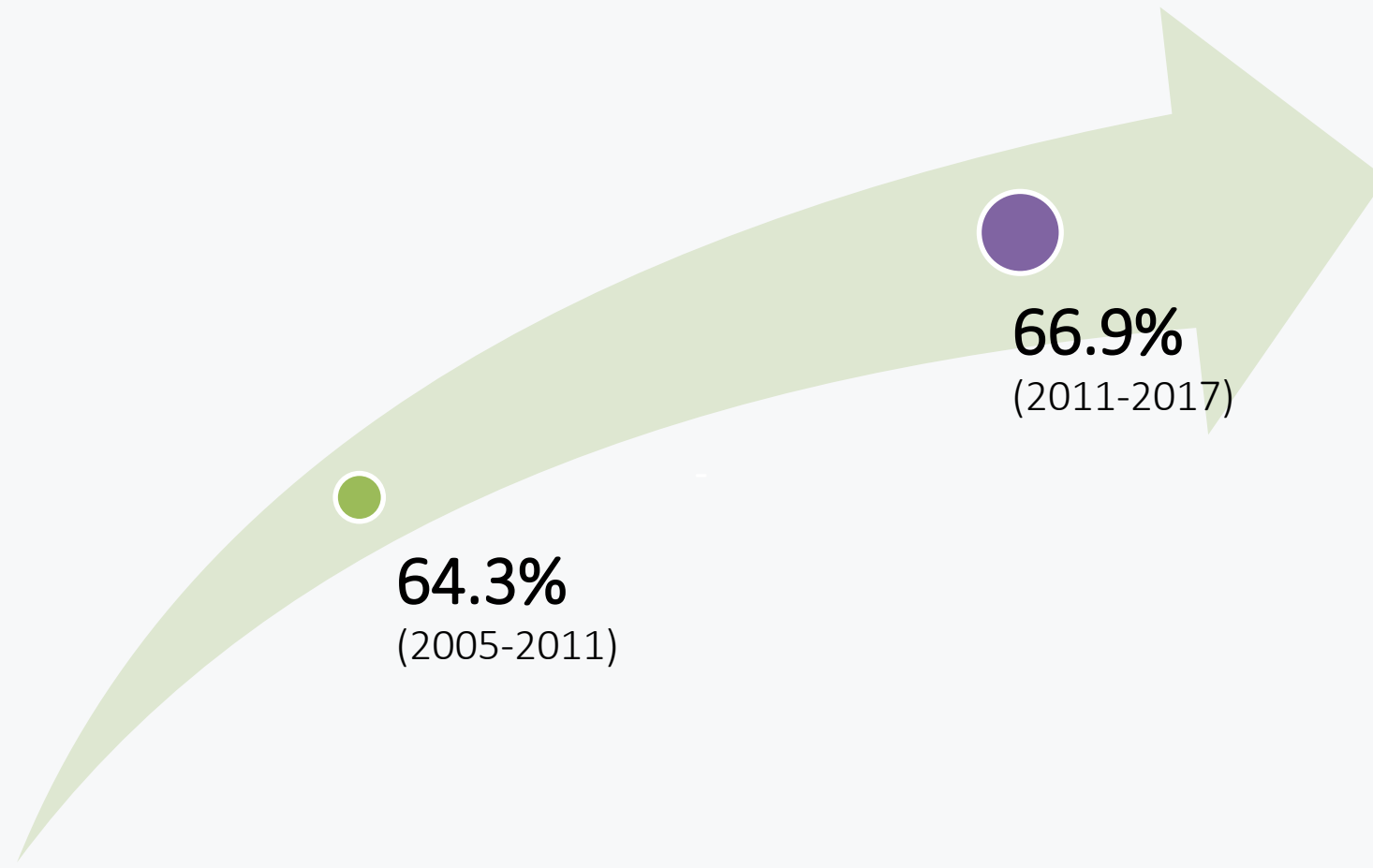

Wisconsin and United States Five-year Relative Cancer Survival Ratios

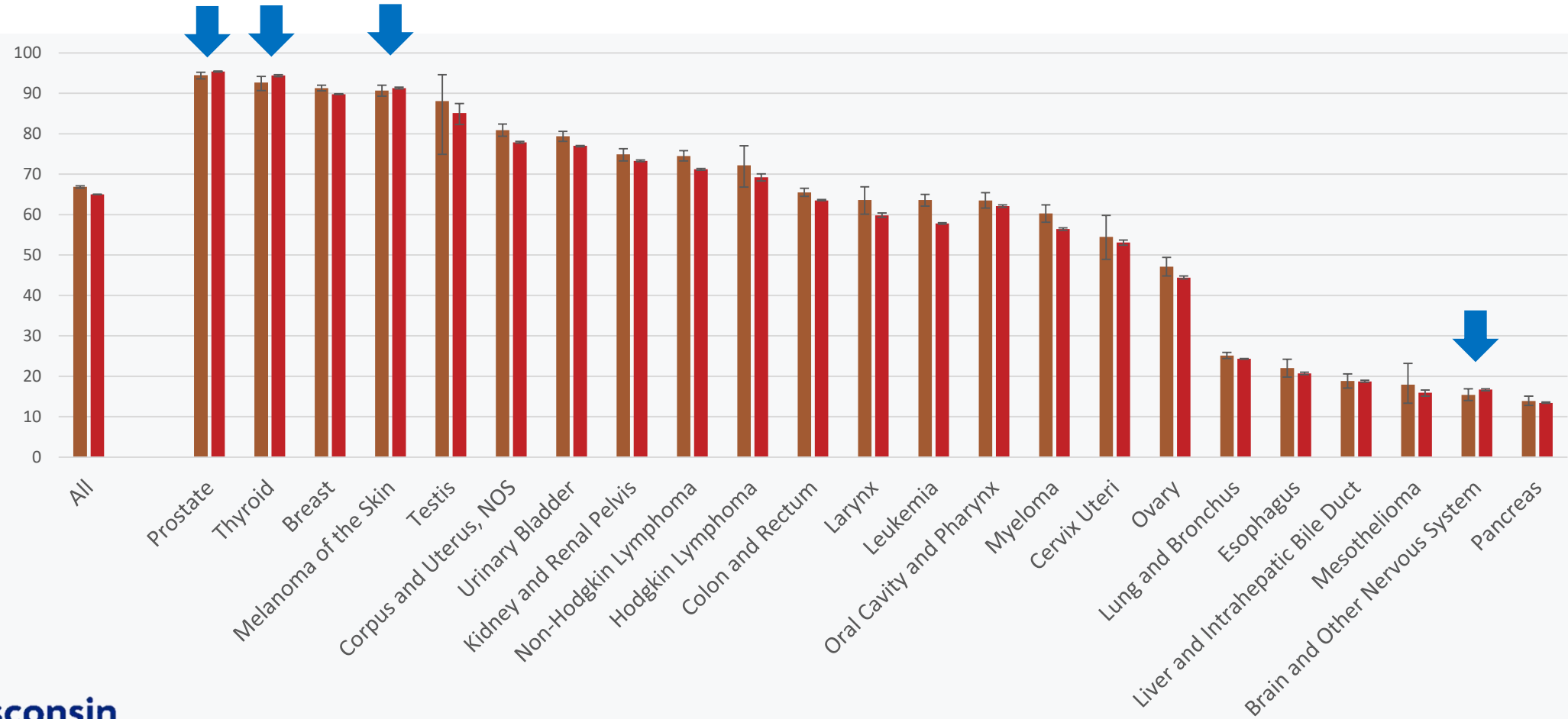

Wisconsin Five-Year Relative Survival Ratios By Stage at Diagnosis for Major Cancers

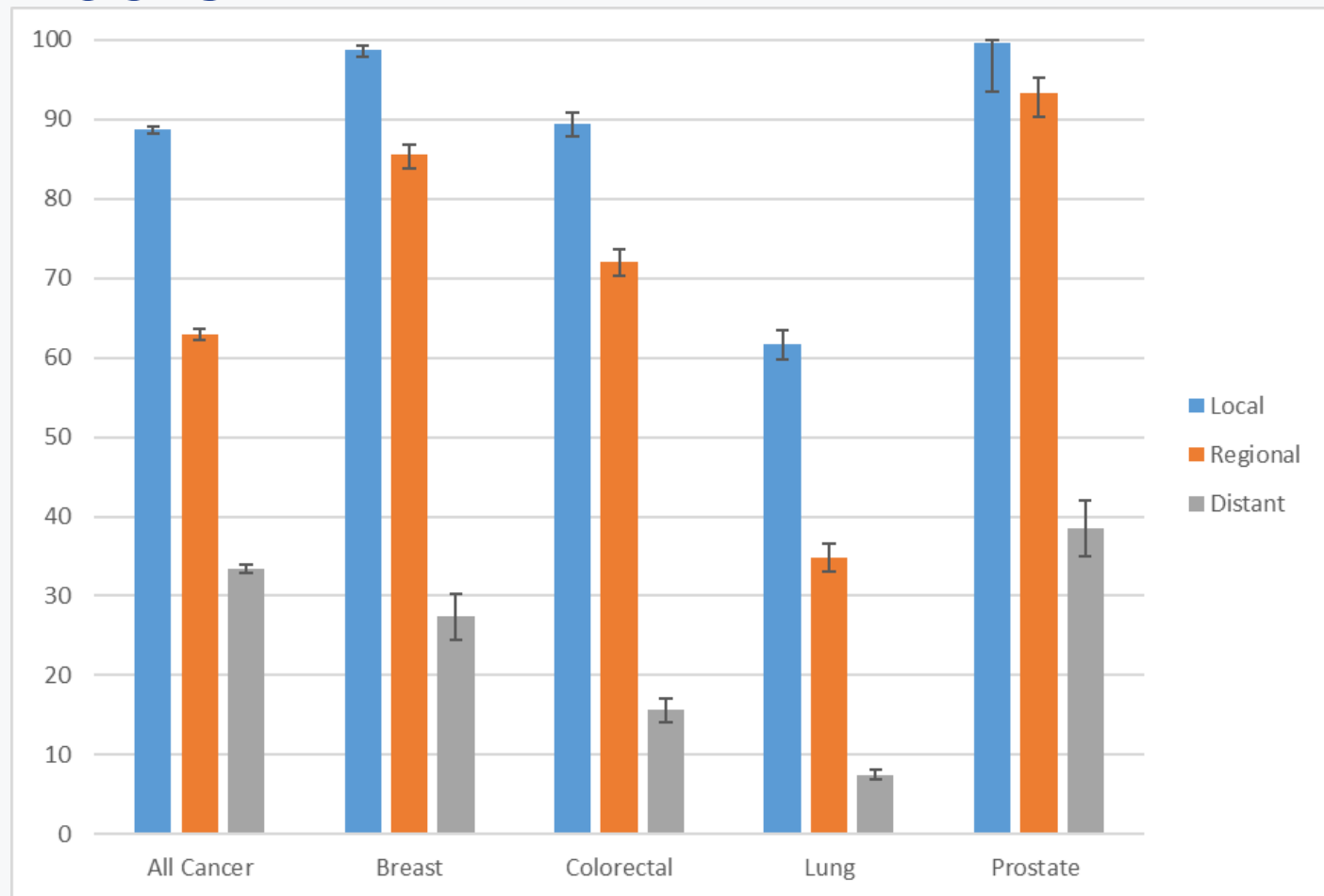

Wisconsin Five-year Relative Survival Ratios by Age for Major Cancers

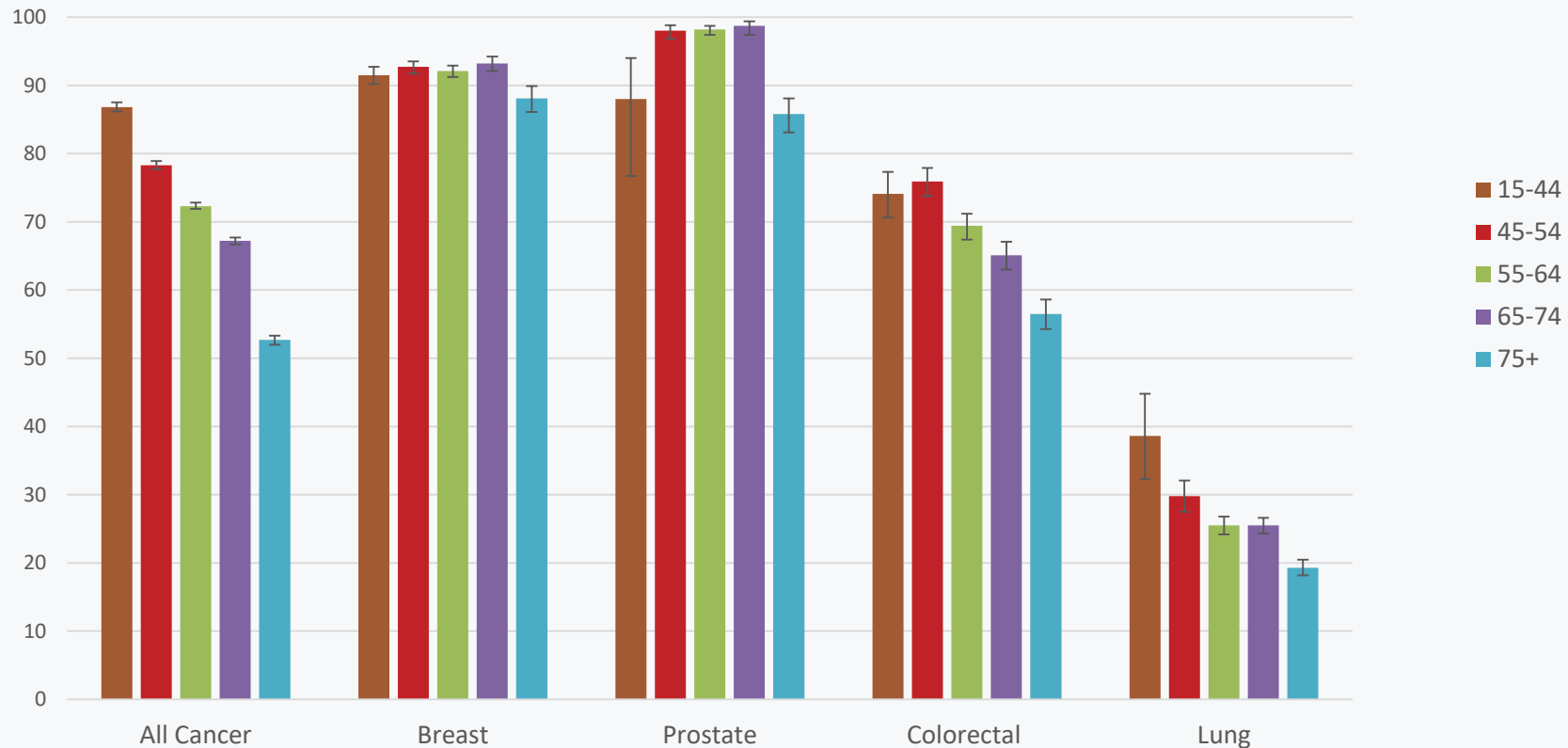

Race and Relative Survival

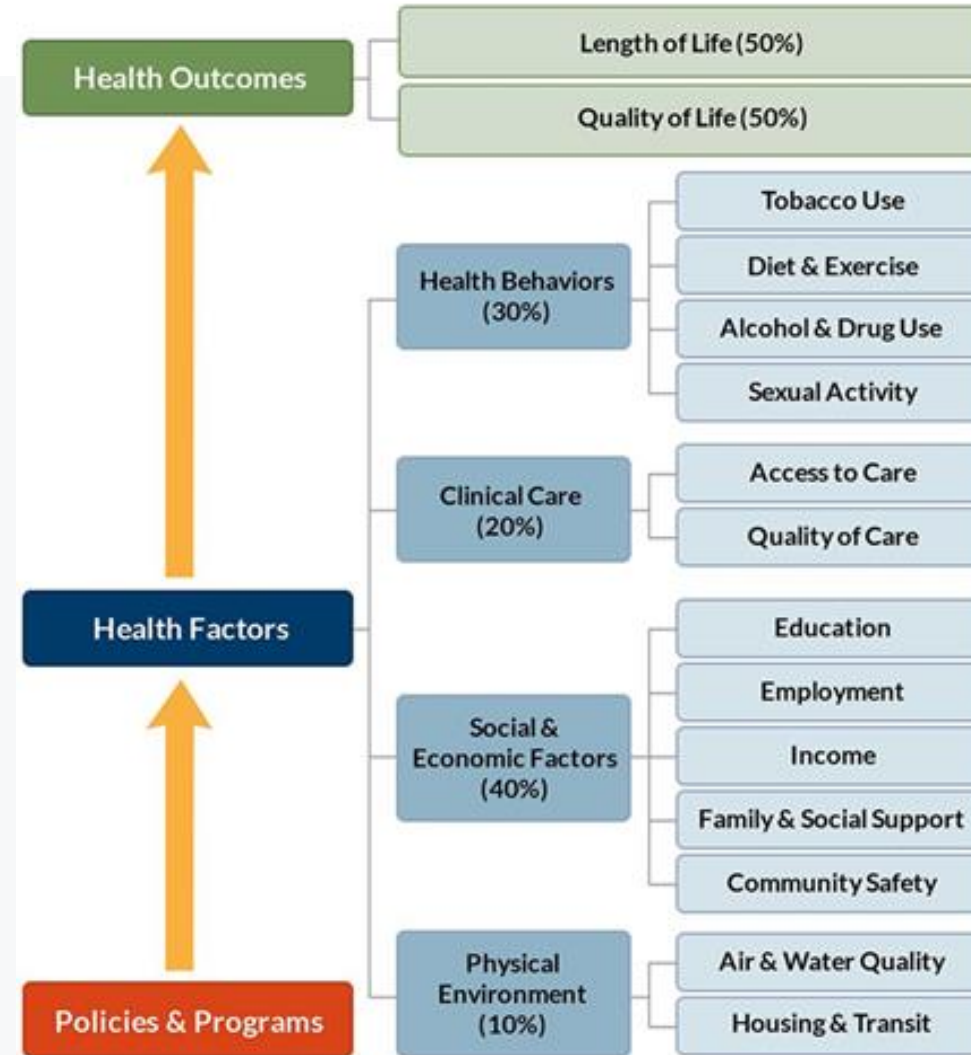

County Health Rankings model © 2014 UWPHI

Wisconsin Five-year Relative Cancer Survival Ratios by Race for Major Cancers

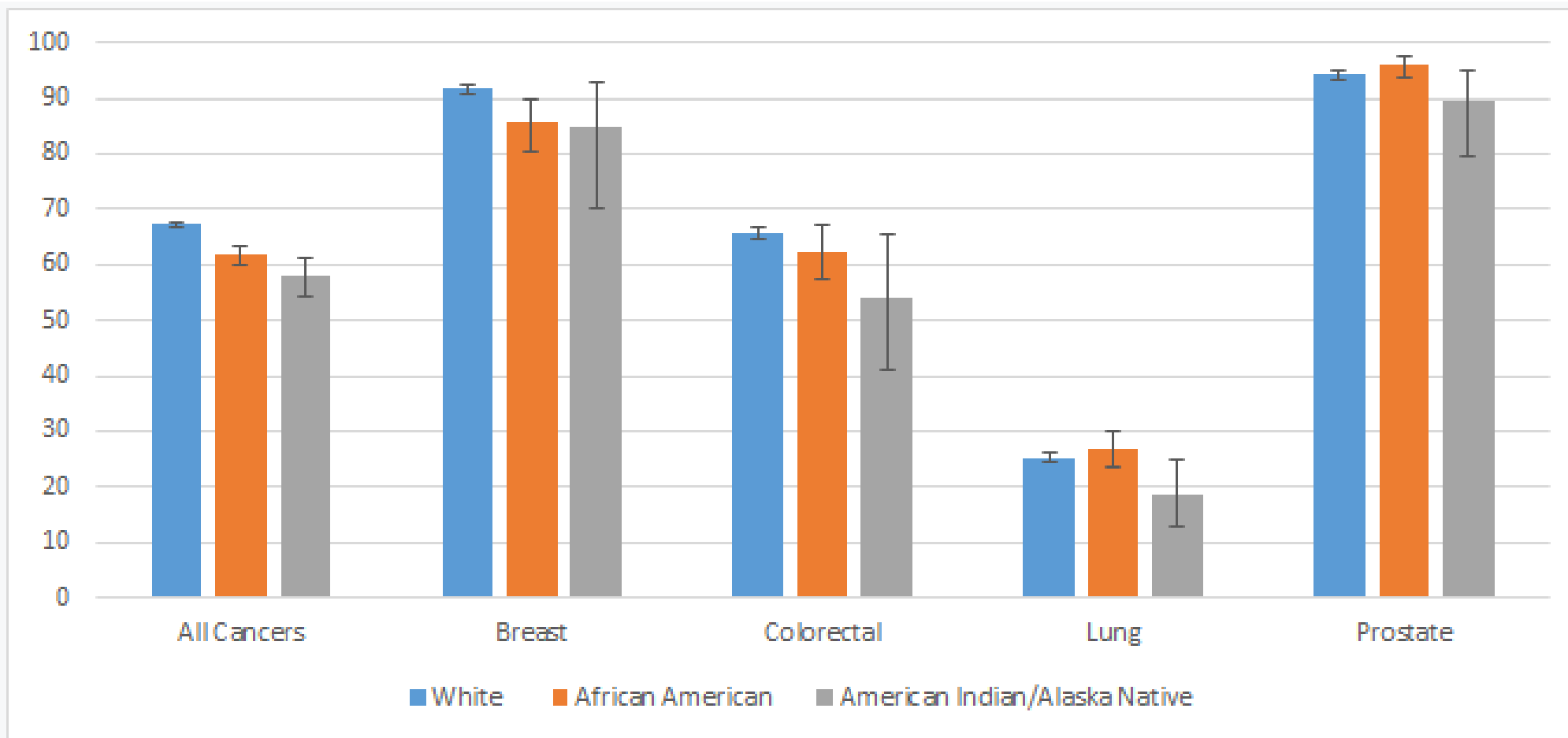

Lung Cancer Relative Survival Ratios (RSR)

Overall RSR			
	RSR Total	RSR Males	RSR Females
Total	25.1	20.8	29.4
Stage			
	RSR Total	RSR Males	RSR Females
Localized	61.7	55.4	66.3
Regional	34.8	29.0	40.2
Distant	7.5	6.2	9.0
Unknown	26.5	NA	34.8

Colorectal Cancer Relative Survival Ratios (RSR)

Overall RSR			
	RSR Total	RSR Males	RSR Females
Total	66.5	64.3	66.7
Stage			
	RSR Total	RSR Males	RSR Females
Localized	89.4	88.9	89.9
Regional	72.0	70.2	73.3
Distant	15.6	14.0	17.6
Unknown	37.5	33.7	NA

Breast Cancer Relative Survival Ratios (RSR)

Overall RSR	
	RSR Females
Total	91.3
Stage	
	RSR Females
Localized	98.8
Regional	85.5
Distant	27.4
Unknown	54.7

Prostate Cancer Relative Survival Ratios (RSR)

Overall RSR	
	RSR Males
Total	94.5
Stage	
	RSR Males
Localized	99.7
Regional	93.3
Distant	38.5
Unknown	80.2

Additional Cancer types Included in Report

- Leukemia
- Melanoma
- Thyroid
- Pancreas
- Liver