2019 Wisconsin County Cancer Profiles

Cancer in Sheboygan County

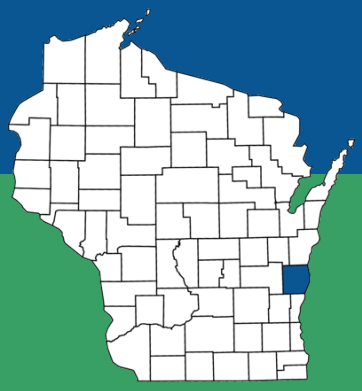

County population (2016):	115,427	State: 5.78 million
Percent rural:	28 %	State: 30 %
Percent racial minorities:	15 %	State: 18 %
Poverty rate:	7 %	State: 12 %

Sheboygan County cancer stats

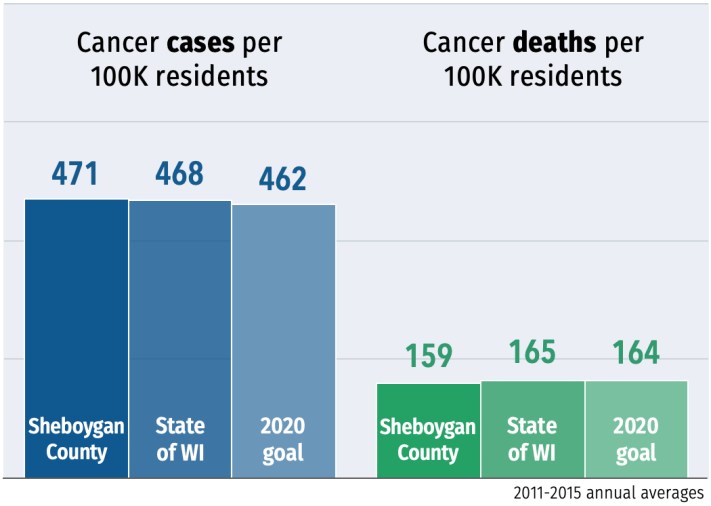

2011-2015 annual averages

County's 5 most common cancers

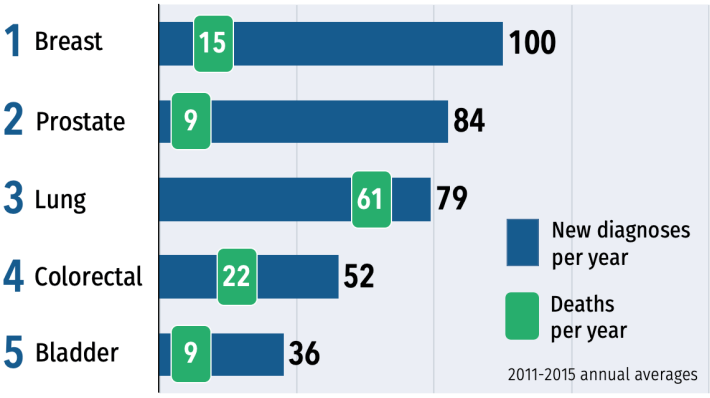

2011-2015 annual averages

How Sheboygan ranks among WI counties

1st rank indicates the county with the highest 2011-2015 cancer rate

	All cancers	Lung	Prostate	Breast	Colorectal	HPV-related
New cases	24th (72)	39th (72)	23rd (71)	12th (72)	38th (71)	47th (69)
Deaths	54th (72)	38th (71)	63rd (65)	42nd (65)	26th (68)	--

Number in parentheses indicates number of Wisconsin's 72 counties that have sufficient data to be ranked for each measure.

What affects cancer outcomes in Sheboygan County?

A snapshot of social determinants and behaviors that can increase or decrease cancer risk

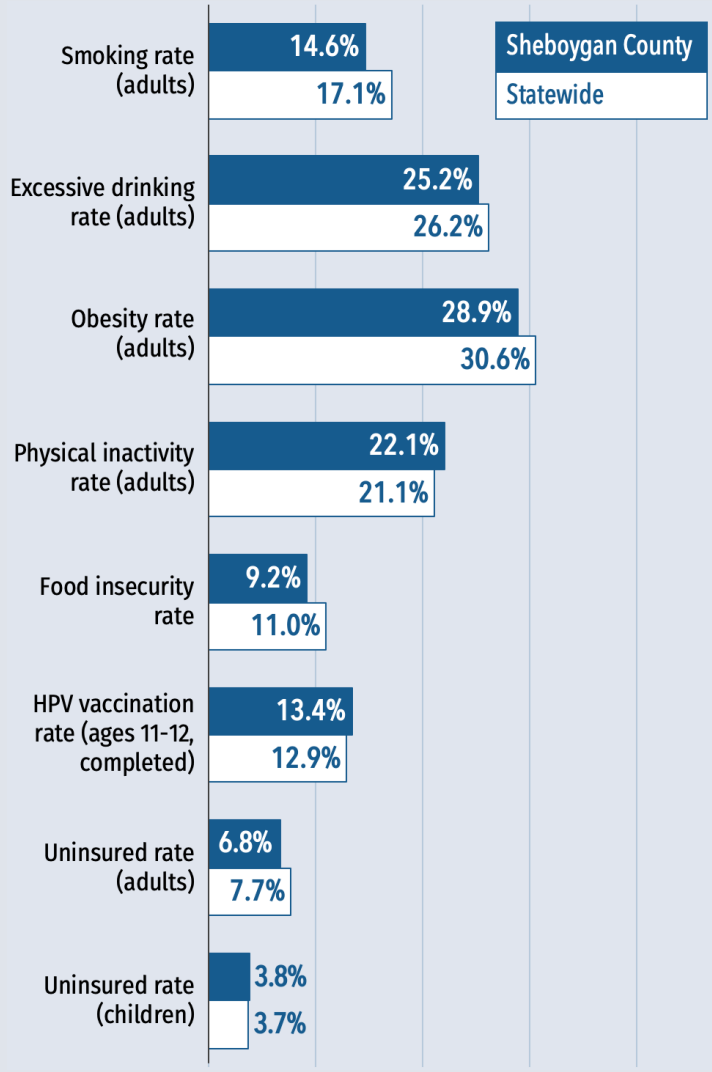

See reverse for more data & sources ▶

Wisconsin Cancer Collaborative
REDUCING THE BURDEN TOGETHER
WWW.WICANCER.ORG

Cancer data profile for Sheboygan County & Wisconsin

		Sheboygan County	State of WI	Source
Cancer statistics	New cancer diagnoses per year	677	31,773	2011-15 annual average, WI Cancer Reporting System
	Cancer incidence rate (diagnoses per 100k residents)	**471**	468	2011-15 annual average, age-adjusted, WI Cancer Reporting System
	Cancer deaths per year	233	11,420	2011-15 annual average, WI Cancer Reporting System
	Cancer death rate (deaths per 100k residents)	**159**	165	2011-15 annual average, age-adjusted, WI Cancer Reporting System
	Lung cancer incidence rate (per 100k residents)	**57.2**	60.0	2011-15 annual average, age-adjusted, WI Cancer Reporting System
	Breast cancer incidence rate (per 100k women)	**134.0**	129.7	2011-15 annual average, age-adjusted, WI Cancer Reporting System
	Prostate cancer incidence rate (per 100k men)	**113.7**	111.6	2011-15 annual average, age-adjusted, WI Cancer Reporting System
	Colorectal cancer incidence rate (per 100k residents)	**36.0**	37.6	2011-15 annual average, age-adjusted, WI Cancer Reporting System
	HPV-related cancer incidence rate (per 100k residents)	**10.2**	11.2	2011-15 annual average, age-adjusted, WI Cancer Reporting System
	Lung cancer death rate (per 100k residents)	**43.6**	43.0	2011-15 annual average, age-adjusted, WI Cancer Reporting System
	Breast cancer death rate (per 100k women)	**19.2**	20.0	2011-15 annual average, age-adjusted, WI Cancer Reporting System
	Prostate cancer death rate (per 100k men)	**15.5**	21.2	2011-15 annual average, age-adjusted, WI Cancer Reporting System
	Colorectal cancer death rate (per 100k residents)	**15.0**	13.7	2011-15 annual average, age-adjusted, WI Cancer Reporting System
Behaviors & healthcare	Adult smoking rate	**14.6%**	17.1%	2016 Behavioral Risk Factor Surveillance System
	Adult excessive drinking rate (report binge or heavy drinking)	**25.2%**	26.2%	2016 Behavioral Risk Factor Surveillance System
	Adult inactivity rate (report no leisure-time physical activity)	**22.1%**	21.1%	2014 Center for Disease Control & Prevention, Diabetes Interactive Atlas
	Adult obesity rate	**28.9%**	30.6%	2014 Center for Disease Control & Prevention, Diabetes Interactive Atlas
	Primary care physicians per 10k residents	**5.7**	8.0	2015 Area Health Resource File / American Medical Association
	Colorectal screening rate (FOBT last 2 yrs or colorectal endoscopy ever)	n/a	79.6%	2016 Behavioral Risk Factor Surveillance System
	Mammogram rate (last 2 yrs, age 40+)	n/a	75.7%	2016 Behavioral Risk Factor Surveillance System
	Pap test rate (last 3 yrs, age 18+ with no hysterectomy)	n/a	73.8%	2016 Behavioral Risk Factor Surveillance System
	HPV vaccination rate: Boys ages 11-12, completed	**12.8%**	12.0%	2017 Wisconsin Immunization Registry
	HPV vaccination rate: Girls ages 11-12, completed	**14.2%**	14.0%	2017 Wisconsin Immunization Registry
	HPV vaccination rate: Boys ages 13-17, completed	**37.8%**	34.9%	2017 Wisconsin Immunization Registry
	HPV vaccination rate: Girls ages 13-17, completed	**41.2%**	42.4%	2017 Wisconsin Immunization Registry
Population demographics	Population	115,427	5,778,708	2016 U.S. Census Population Estimates
	Rural percentage	28.3%	29.8%	2010 U.S. Census Population Estimates
	Age 65+ percentage	17.2%	16.1%	2016 U.S. Census Population Estimates
	High school graduation rate	**93.9%**	88.4%	2014-2015 EDFacts
	Some college (percentage of ages 25-44)	**62.9%**	68.2%	2012-2016 five-year estimate; American Community Survey
	Minorities percentage (all groups except non-Hispanic white)	15.3%	18.3%	2016 U.S. Census Population Estimates
	Hispanic percentage	6.3%	6.7%	2016 U.S. Census Population Estimates
	African-American percentage	1.8%	6.3%	2016 U.S. Census Population Estimates
	Asian percentage	5.5%	2.8%	2016 U.S. Census Population Estimates
	American Indian percentage	0.5%	1.1%	2016 U.S. Census Population Estimates
Social & economic factors	Median income	**$55,594**	$56,808	2016 Small Area Income & Poverty Estimates
	Unemployment rate	**3.5%**	4.1%	2016 Bureau of Labor Statistics
	Poverty rate	**7.1%**	11.8%	2016 Small Area Income & Poverty Estimates
	Children in poverty	**10.7%**	15.7%	2016 Small Area Income & Poverty Estimates
	Children in single-parent homes	**26.2%**	31.5%	2012-2016 five-year estimate; American Community Survey
	Food insecurity (percentage without a reliable food source in past yr)	**9.2%**	11.0%	2015 Map the Meal Gap
	Uninsured adult rate	**6.8%**	7.7%	2016 Small Area Income & Poverty Estimates
	Uninsured youth rate	**3.8%**	3.7%	2016 Small Area Income & Poverty Estimates
	Violent crimes per 100k residents	**157**	281	2012-2014 Uniform Crime Reporting; FBI
	Air pollution rating (PM2.5 rate)	**9.6**	9.3	2012 Environmental Public Health Tracking Network

n/a - Not available at county level

Red = County stat is worse than state average
Blue = County stat is better than state average