

Cancer in Calumet County

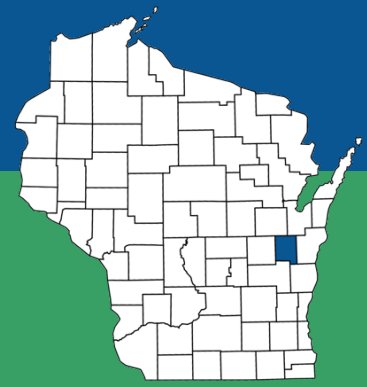

County population (2016):	49,553	State: 5.78 million
Percent rural:	28 %	State: 30 %
Percent racial minorities:	9 %	State: 18 %
Poverty rate:	5 %	State: 12 %

Calumet County cancer stats

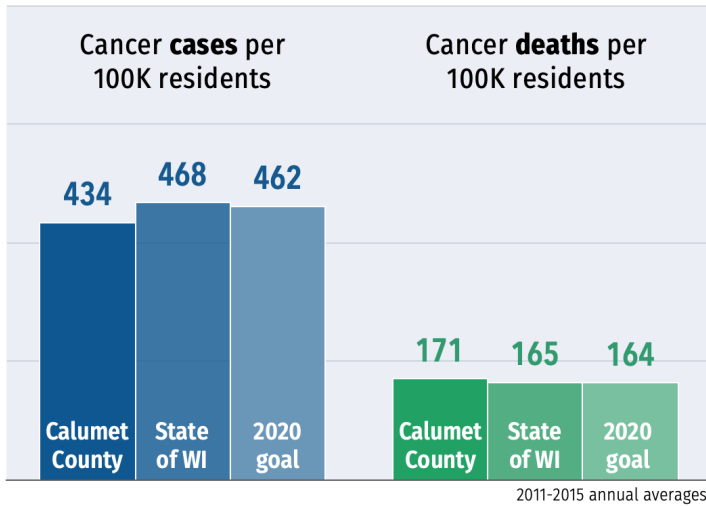

County's 5 most common cancers

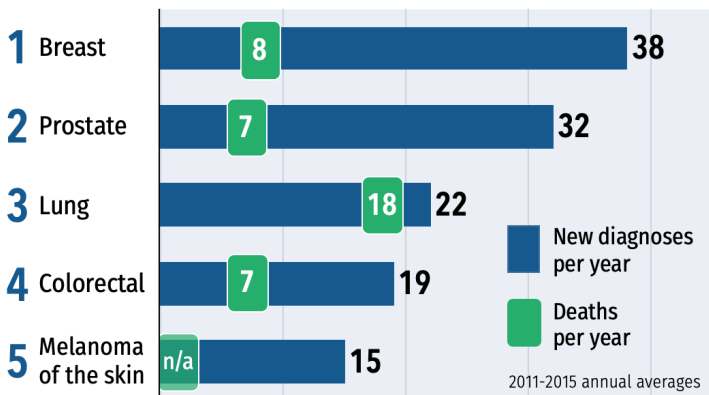

How Calumet ranks among other counties

1st rank indicates the county with the highest 2011-2015 cancer rate

	All cancers	Lung	Prostate	Breast	Colorectal	HPV-related
New cases	53 rd (72)	71 st (72)	26 th (71)	29 th (72)	59 th (71)	49 th (69)
Deaths	28 th (72)	68 th (71)	4 th (65)	9 th (65)	37 th (68)	--

Number in parentheses indicates number of Wisconsin's 72 counties that have sufficient data to be ranked for each measure.

What affects cancer outcomes in Calumet County?

A snapshot of social determinants and behaviors that can increase or decrease cancer risk

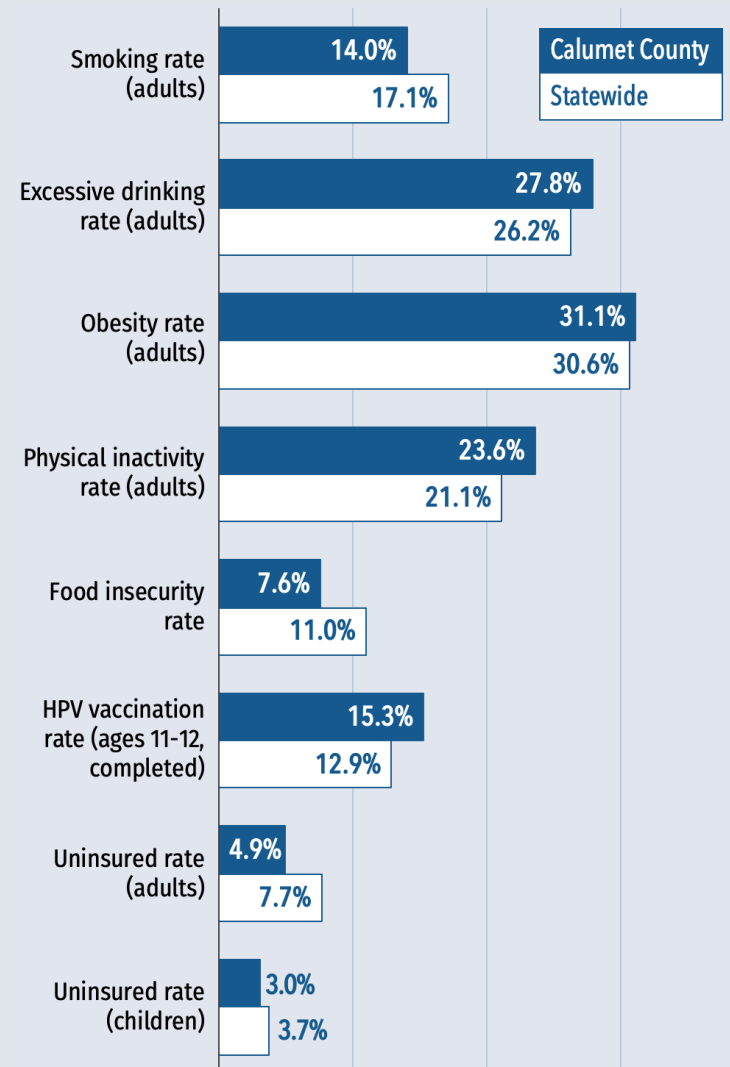

See reverse for more data & sources ▶



Wisconsin Cancer Collaborative
REDUCING THE BURDEN TOGETHER

Cancer data profile for Calumet County & Wisconsin

	Calumet County	State of WI	Source	
Cancer statistics	New cancer diagnoses per year	236	31,773	2011-15 annual average, WI Cancer Reporting System
	Cancer incidence rate (diagnoses per 100k residents)	434	468	2011-15 annual average, age-adjusted, WI Cancer Reporting System
	Cancer deaths per year	92	11,420	2011-15 annual average, WI Cancer Reporting System
	Cancer death rate (deaths per 100k residents)	171	165	2011-15 annual average, age-adjusted, WI Cancer Reporting System
	Lung cancer incidence rate (per 100k residents)	40.9	60.0	2011-15 annual average, age-adjusted, WI Cancer Reporting System
	Breast cancer incidence rate (per 100k women)	128.2	129.7	2011-15 annual average, age-adjusted, WI Cancer Reporting System
	Prostate cancer incidence rate (per 100k men)	113.0	111.6	2011-15 annual average, age-adjusted, WI Cancer Reporting System
	Colorectal cancer incidence rate (per 100k residents)	32.4	37.6	2011-15 annual average, age-adjusted, WI Cancer Reporting System
	HPV-related cancer incidence rate (per 100k residents)	9.7	11.2	2011-15 annual average, age-adjusted, WI Cancer Reporting System
	Lung cancer death rate (per 100k residents)	33.4	43.0	2011-15 annual average, age-adjusted, WI Cancer Reporting System
	Breast cancer death rate (per 100k women)	24.3	20.0	2011-15 annual average, age-adjusted, WI Cancer Reporting System
	Prostate cancer death rate (per 100k men)	33.9	21.2	2011-15 annual average, age-adjusted, WI Cancer Reporting System
Colorectal cancer death rate (per 100k residents)	13.5	13.7	2011-15 annual average, age-adjusted, WI Cancer Reporting System	
Behaviors & healthcare	Adult smoking rate	14.0%	17.1%	2016 Behavioral Risk Factor Surveillance System
	Adult excessive drinking rate (report binge or heavy drinking)	27.8%	26.2%	2016 Behavioral Risk Factor Surveillance System
	Adult inactivity rate (report no leisure-time physical activity)	23.6%	21.1%	2014 Center for Disease Control & Prevention, Diabetes Interactive Atlas
	Adult obesity rate	31.1%	30.6%	2014 Center for Disease Control & Prevention, Diabetes Interactive Atlas
	Primary care physicians per 10k residents	1.4	8.0	2015 Area Health Resource File / American Medical Association
	Colorectal screening rate (FOBT last 2 yrs or colorectal endoscopy ever)	n/a	79.6%	2016 Behavioral Risk Factor Surveillance System
	Mammogram rate (last 2 yrs, age 40+)	n/a	75.7%	2016 Behavioral Risk Factor Surveillance System
	Pap test rate (last 3 yrs, age 18+ with no hysterectomy)	n/a	73.8%	2016 Behavioral Risk Factor Surveillance System
	HPV vaccination rate: Boys ages 11-12, completed	13.9%	12.0%	2017 Wisconsin Immunization Registry
	HPV vaccination rate: Girls ages 11-12, completed	17.1%	14.0%	2017 Wisconsin Immunization Registry
	HPV vaccination rate: Boys ages 13-17, completed	38.9%	34.9%	2017 Wisconsin Immunization Registry
	HPV vaccination rate: Girls ages 13-17, completed	47.4%	42.4%	2017 Wisconsin Immunization Registry
Population demographics	Population	49,553	5,778,708	2016 U.S. Census Population Estimates
	Rural percentage	27.5%	29.8%	2010 U.S. Census Population Estimates
	Age 65+ percentage	14.0%	16.1%	2016 U.S. Census Population Estimates
	High school graduation rate	94.7%	88.4%	2014-2015 EDFacts
	Some college (percentage of ages 25-44)	73.5%	68.2%	2012-2016 five-year estimate; American Community Survey
	Minorities percentage (all groups except non-Hispanic white)	8.8%	18.3%	2016 U.S. Census Population Estimates
	Hispanic percentage	4.2%	6.7%	2016 U.S. Census Population Estimates
	African-American percentage	0.6%	6.3%	2016 U.S. Census Population Estimates
	Asian percentage	2.4%	2.8%	2016 U.S. Census Population Estimates
American Indian percentage	0.5%	1.1%	2016 U.S. Census Population Estimates	
Social & economic factors	Median income	\$72,752	\$56,808	2016 Small Area Income & Poverty Estimates
	Unemployment rate	3.3%	4.1%	2016 Bureau of Labor Statistics
	Poverty rate	5.0%	11.8%	2016 Small Area Income & Poverty Estimates
	Children in poverty	6.2%	15.7%	2016 Small Area Income & Poverty Estimates
	Children in single-parent homes	19.6%	31.5%	2012-2016 five-year estimate; American Community Survey
	Food insecurity (percentage without a reliable food source in past yr)	7.6%	11.0%	2015 Map the Meal Gap
	Uninsured adult rate	4.9%	7.7%	2016 Small Area Income & Poverty Estimates
	Uninsured youth rate	3.0%	3.7%	2016 Small Area Income & Poverty Estimates
	Violent crimes per 100k residents	117	281	2012-2014 Uniform Crime Reporting; FBI
	Air pollution rating (PM2.5 rate)	9.6	9.3	2012 Environmental Public Health Tracking Network

n/a - Not available at county level

Red = County stat is worse than state average

Blue = County stat is better than state average